



Ethnicity Profiles in Cheshire and Merseyside

Contents



Introduction.....	03
Understanding of the data	04

Places

Overview of Cheshire and Merseyside	05
Cheshire East.....	07
Cheshire West and Chester	08
Halton.....	09
Knowsley	10
Liverpool	11
Sefton	12
St Helens	13
Warrington	14
Wirral.....	15

Communities

White and Asian Ethnic Origin.....	16
White and Black African Mixed Ethnic Origin	18
White and Black Caribbean Ethnic Origin	20
Other Mixed Background Ethnic Origin	22
Indian Ethnic Origin	24
Bangladeshi Ethnic Origin	26
Pakistani Ethnic Origin	28
Chinese Ethnic Origin	30
Any Other Asian Background Ethnic Origin	32
African.....	34
Caribbean Ethnic Origin.....	36
Any Other Black Background Ethnic Origin	38
Gypsy/Roma Ethnic Origin	40
Irish Ethnic Origin	42
Irish Traveller Ethnic Origin	44
Any Other White Ethnic Origin	46
Any Other Ethnic Origin	48

Introduction

Cheshire and Merseyside Health and Care Partnership, in collaboration with NHS England and Improvement, Public Health England and Champs Public Health Collaborative implemented a research project to provide an in-depth understanding of the impact COVID-19 has had on black, Asian and minority ethnic (BAME) communities across the regions.

The Partnership's universal goal is to improve health and wellbeing and reduce health inequalities across Cheshire and Merseyside.

There is clear evidence that people from BAME backgrounds have been disproportionately affected by COVID-19. This research was designed to provide the partnership, and its partner organisations, with new insights to ensure that interventions are more targeted and effective for different ethnic groups, which will contribute to reducing health inequities.

This document has been developed as part of phase one of the research, to provide a detailed overview of the BAME population across Cheshire and Merseyside, as well as each of the nine Places within the Partnership. The data has been cut to provide BAME population size and incidence, the breakdown of ethnic groups in each Place, the languages spoken and postcode sectors with higher BAME population.

For each of the 16 ethnic groups, we have provided a community size and incidence map, their community by Place, postcode sectors with the highest penetration of the community split out into less deprived and more deprived sectors and the profile of community clusters by Place.

This document will enable each locality to have a better understanding of the ethnic makeup of their population.

Jackie Bene

Chief Officer
Cheshire and Merseyside Health and Care Partnership

Edna Boampong

Deputy Director of Communications and Engagement
Cheshire and Merseyside Health and Care Partnership

Understanding of the data

The task was to create a view of where members of the BAME communities are most likely to reside to enable better targeting of interventions and communications across the nine Local Authority areas covered by the Cheshire and Merseyside Health and Care Partnership.

Whilst Census data does provide detailed ethnicity and resident location of people, the most recent National Census is almost 10 years out of date and, although the next Census data collection is imminent in 2021, data are not likely to be made available until 2023 based on the last Census (2011) timetabling. Our challenge, therefore, was to generate a view of where various BAME communities are living today.

For this project, we used publicly available data sources from the Office for National Statistics (ONS) and Department for Education (DfE).

ONS publishes annual updates of population estimates and certain key characteristics (including ethnic and non-ethnic groups) for Local Authority areas each year with June 2019 being the most recent release. However, this data does not provide better than Local Authority resolution for this project the resolution needed to be as detailed as postcode sector.

DfE publishes school census data, which schools are required to return annually, usually towards the mid-period of the first term of the academic year. This data provides a location for each school (postcode) and numbers of pupils by various measures, including ethnicity. Unlike the ONS data, the schools data breaks down ethnicity into detailed groups, providing an actual count of pupils at the time point of data collection.

Using a combination of these estimated population data from ONS (by local authority and broken down by age groups) and higher resolution school census data, we have generated a neighbourhood view of the ethnic mix of areas within Local Authorities.

To provide an additional measure of insight within specific communities, we used Indices of Multiple Deprivation (IMD) 2019, which are available at sub-Local Authority levels, to identify potential differences within specific BAME communities that are reflective of their living environment. Indices of multiple deprivation are widely used datasets within the UK to classify the relative deprivation of small areas. Seven domains of deprivation

are considered weighted with different strengths and compiled into a single score of deprivation. The lower the score the more deprived. IMD data were analysed using k-means cluster analysis.

For each ethnic group, k-means clustering identified two clusters which broadly fell in to either one for those living in more deprived areas or one for those living in less deprived areas.

This data has been published to a secure, private web service in an interactive format.

It should be noted that there are a number of limitations in this approach, including the following:

- ONS data are estimates and no account has been made for the confidence intervals provided by ONS in those population estimates;
- We are assuming that the population is evenly distributed across the Local Authority geography when estimating where BAME communities reside;
- We are assuming that school-based assignments of ethnicity are accurate and consistent with the ONS approach;
- School census numbers are reflective of the school age population; and
- That, in general, families of pupils live close to schools.

Consequently, there is a significant caveat regarding how the outputs of this model are used, namely that the numbers derived from this model are not intended to be definitive and **should only be used to determine where there are likely to be higher numbers of BAME residents in any given area.**

Overview of Cheshire and Merseyside

BAME population size and incidence

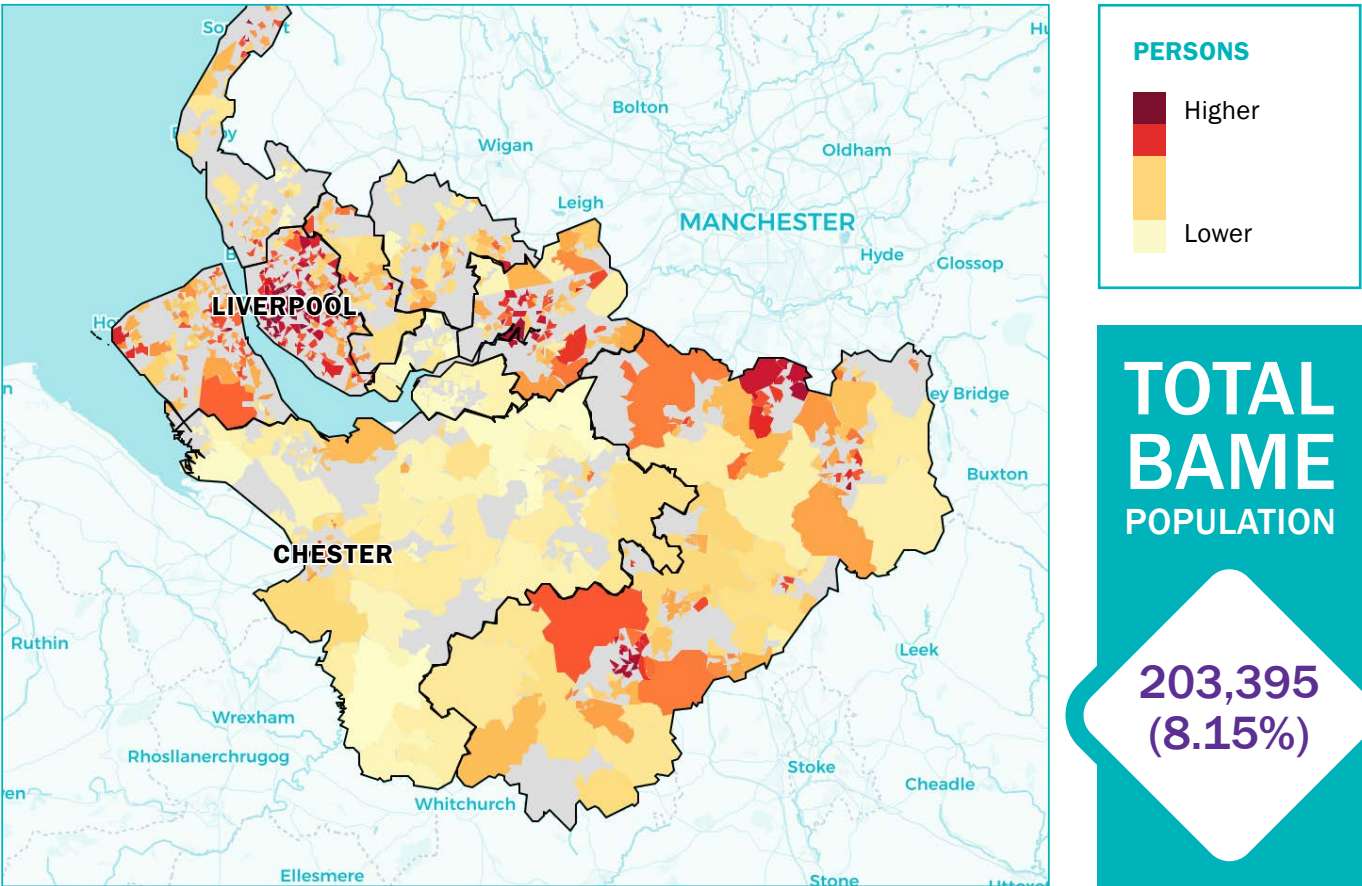

Breakdown of ethnic groups

Total BAME Population size (Total = 203,395)

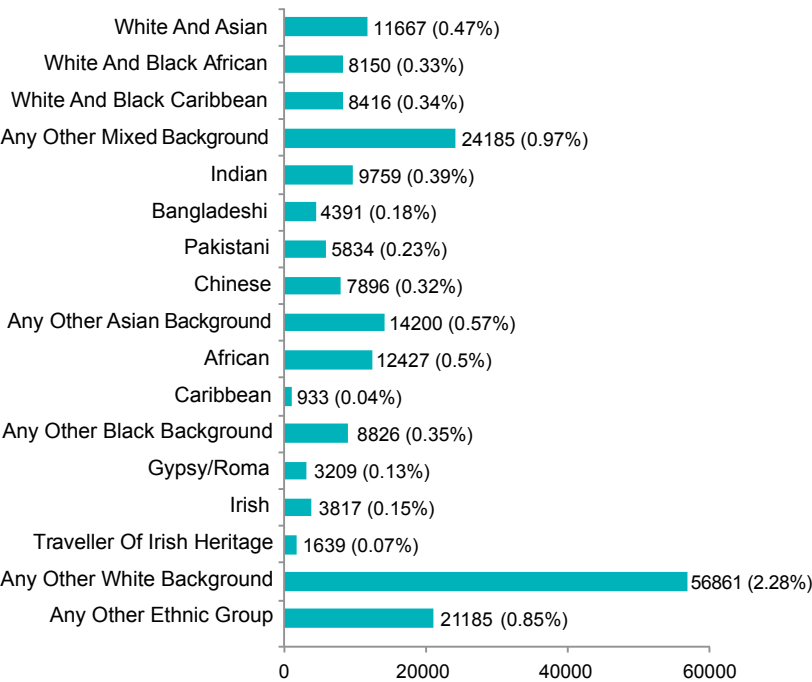

Source: UK Office for National Statistics/Schools Census records 2020

Main Language	Total People
African language	2900
Arabic	4562
Chinese	8388
Other East Asian language	3428
French	1875
Polish	14152
Portuguese	1243
Spanish	1859
Any other European language (EU)	12542
Other European language (non EU)	2608
Bengali (with Sylheti and Chatgaya)	1866
Gujarati	278
Panjabi	645
Tamil	1218
Urdu	1231
Other South Asian language	3119
West/Central Asian	2582
Another language	535

Source: Census 2011

Overview of Cheshire and Merseyside

Total BAME by Place

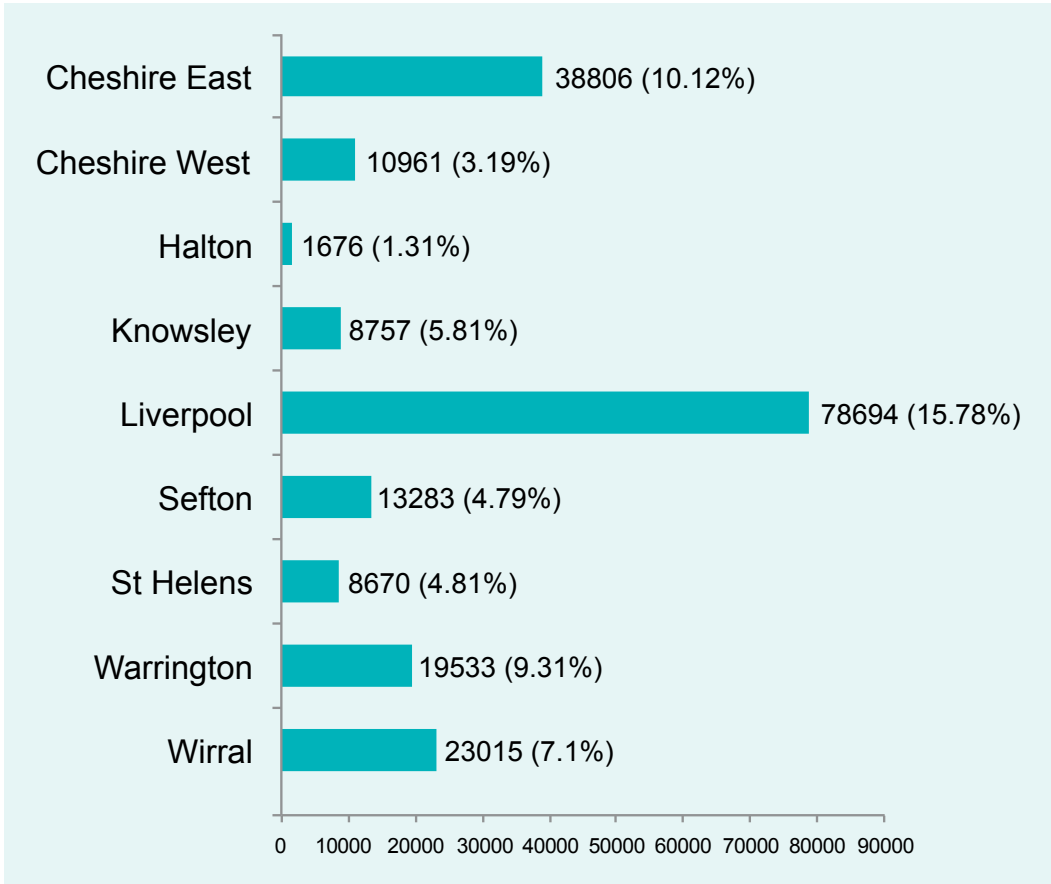

Postcode sectors with higher BAME population:

L7 6, L8 8, L8 3, L15 0, L8 1, L8 2, CW2 7, L8 7, L7 3, CH41 2, L8 5, L7 2, L6 9, L1 7, L3 5, L8 9, L18 1, L7 9, PR9 9, L8 6, L6 7, SK9 2, SK11 7, CW2 6, CW1 3, L1 5, L7 8, CW2 8, CW1 2, L4 1

Total BAME Population size (Total = 203,395)

Source: UK Office for National Statistics/ Schools Census records 2020

Total BAME by Religion

Religion	Persons
Buddhist	6239 (0.3%)
Christian	1747496 (72.5%)
Hindu	7679 (0.3%)
Jewish	4036 (0.2%)
Muslim	25735 (1.1%)
No religion	459656 (19.1%)
Other religion	5825 (0.2%)
Religion not stated	150387 (6.2%)
Sikh	1845 (0.1%)
Total	2408898 (100%)

Source: UK Office for National Statistics/ Schools Census records 2020

Place | Cheshire East

BAME population size and incidence

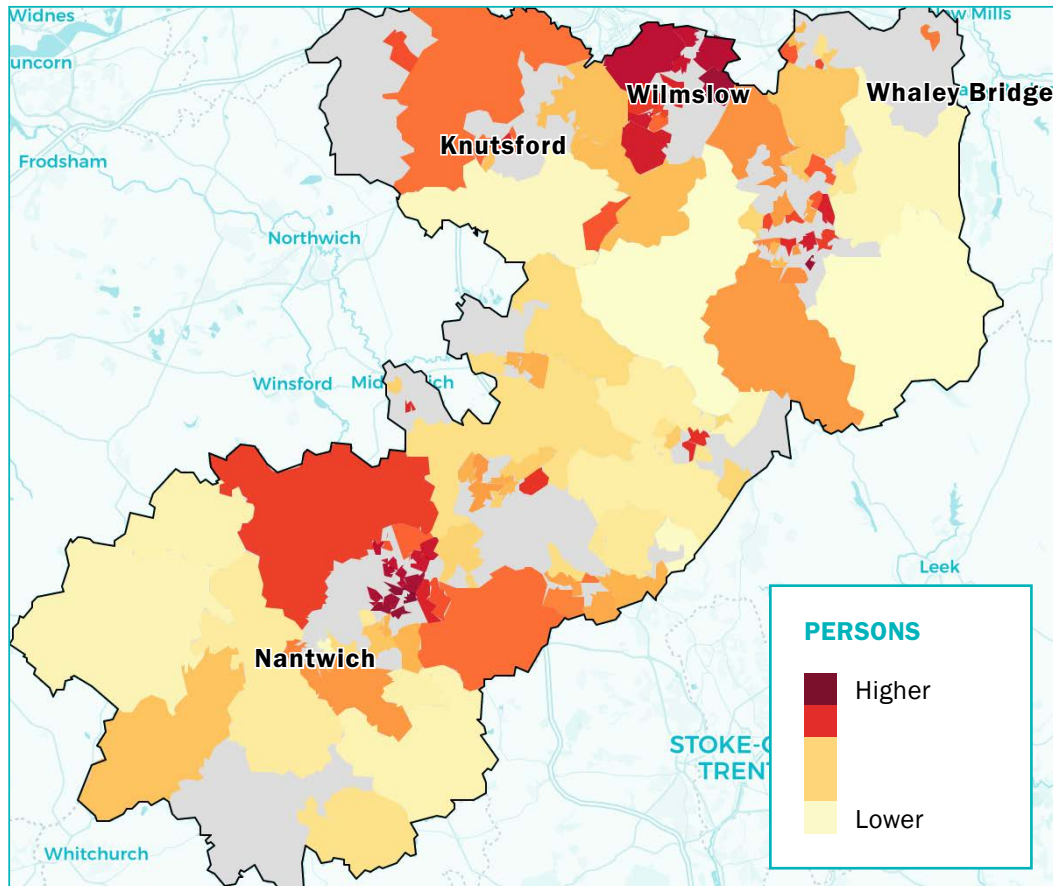

**TOTAL
BAME
POPULATION**

**38,806
(10.12%)**

**Postcode sectors with
higher BAME population:**

CW2 7, SK9 2, SK11 7,
CW2 6, CW1 3, CW2 7,
CW2 8, CW1 2, SK9 3,
CW1 4, SK9 4, SK9 6,
SK10 2, SK9 4, SK9 7,
CW1 5, SK9 5, SK9 1,
WA16 8, WA14 4, CW2 5,
CW12 1, CW11 2, SK11 6,
SK10 5, WA16 0, SK11 8,
CW10 0, WA16 6, CW12 4

Breakdown of ethnic groups

BAME Population size (Total = 38,806)

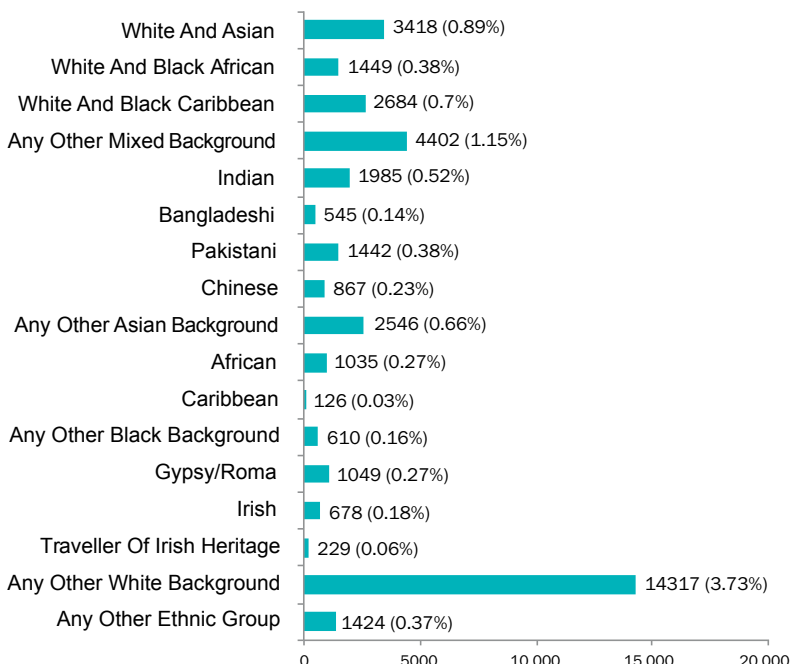

Source: UK Office for National Statistics/Schools Census records 2020

Main Language	Total People
African language	112
Arabic	149
Chinese	483
Other East Asian language	612
French	286
Polish	3733
Portuguese	169
Spanish	269
Any other European language (EU)	1783
Other European language (non EU)	325
Bengali (with Sylheti and Chatgaya)	211
Gujarati	56
Panjabi	73
Tamil	138
Urdu	171
Other South Asian language	433
West/Central Asian	234
Another language	75

Source: Census 2011

Place | Cheshire West and Chester

BAME population size and incidence

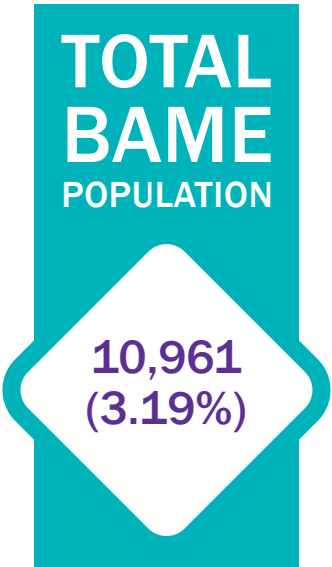
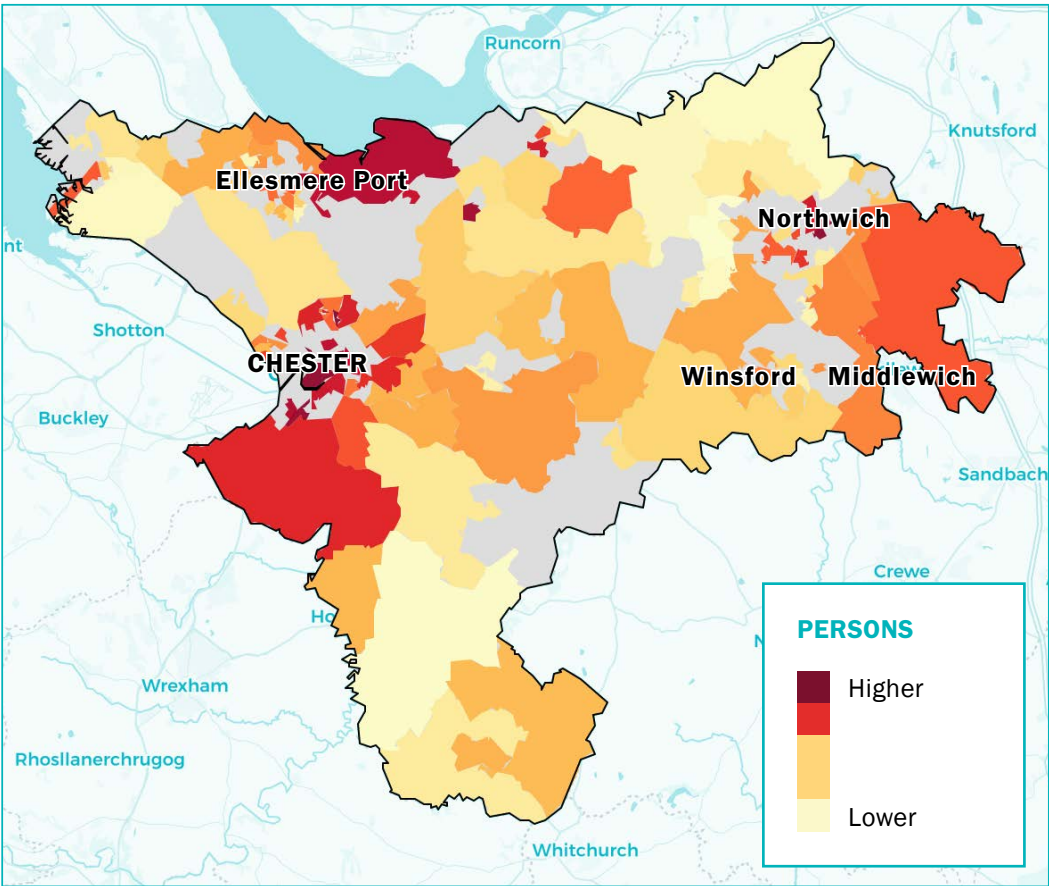

Postcode sectors with higher BAME population:
CH1 4, CH4 7, CH1 1, CH1 2, CH65 8, WA6 0, CH65 4, CW9 5, CH2 1, CH65 5, CH2 3, CH65 5, CH65 9, CH3 5, CH4 8, CH2 4, CH1 5, CH4 9, WA6 7, CH3 7, CH64 9, CH65 6, WA6 6, WA6 8, CW8 4, CH3 9, CW8 1, CH65 2, CH66 2, CH3 6

Breakdown of ethnic groups

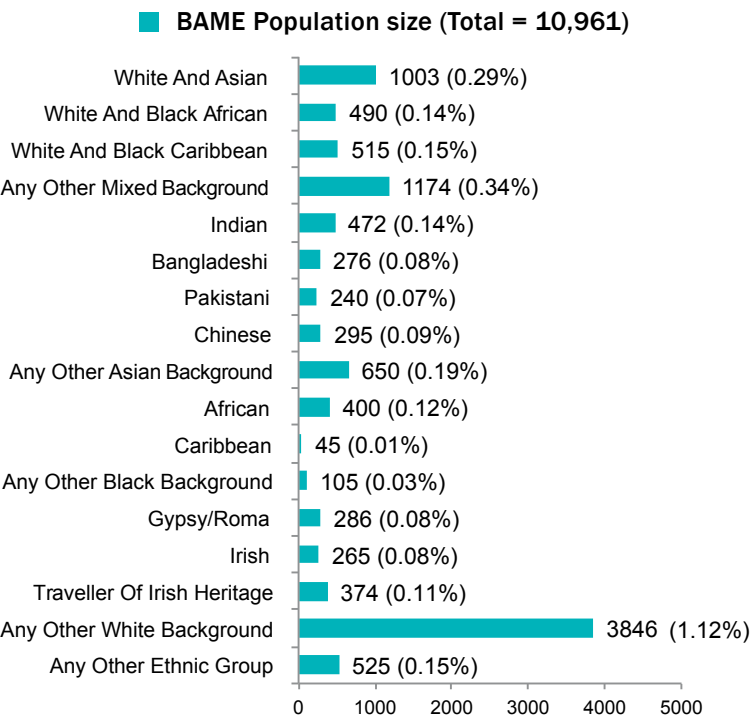

Source: UK Office for National Statistics/Schools Census records 2020

Main Language	Total People
African	97
Arabic	121
Chinese	401
Other East Asian language	451
French	225
Polish	1991
Portuguese	168
Spanish	266
Any other European language (EU)	1779
Other European language (non EU)	341
Bengali (with Sylheti and Chatgaya)	290
Gujarati	40
Panjabi	51
Tamil	74
Urdu	61
Other South Asian language	290
West/Central Asian	100
Another language	59

Source: Census 2011

BAME population size and incidence

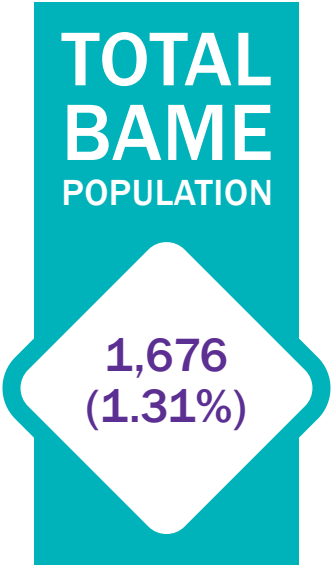
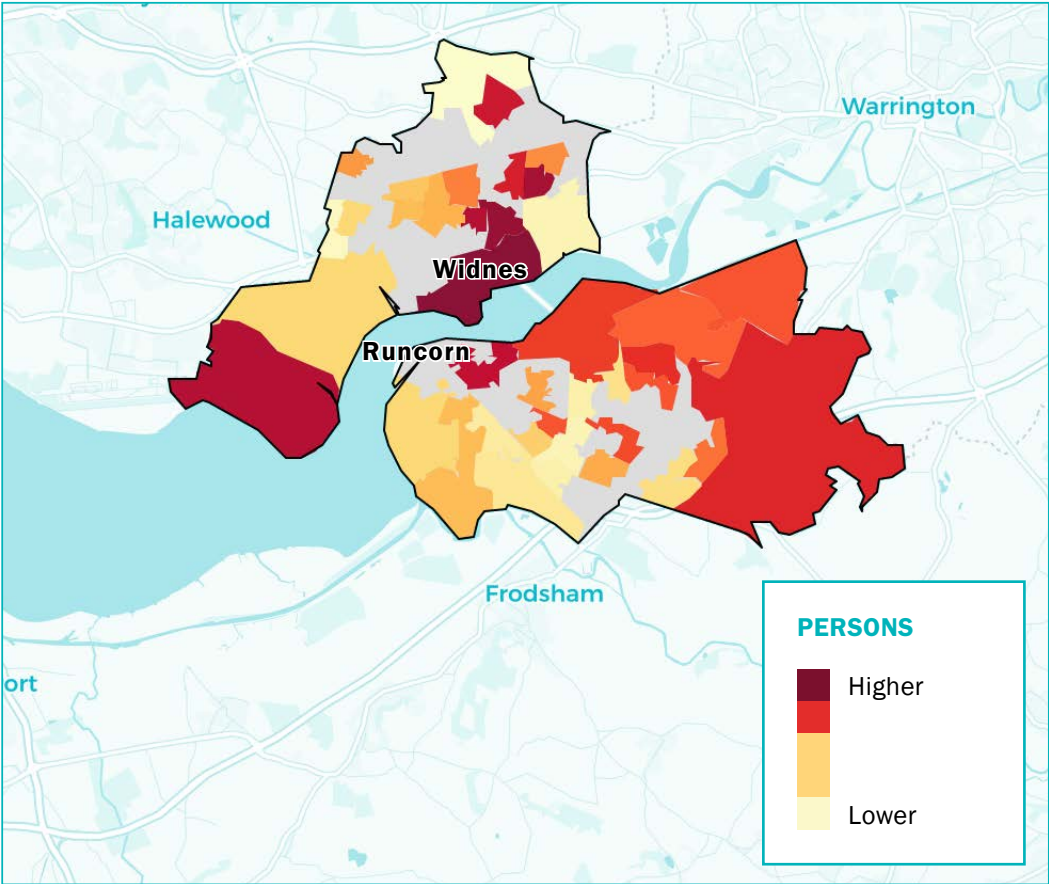

Postcode sectors with higher BAME population:
WA8 6, WA8 3, L24 4, WA8 0, WA7 1, WA7 5, WA8 9, WA7 2, WA8 7, WA7 6, WA4 4, WA8 4, WA7 4, WA8 8, WA4 4, WA7 3, WA4 6

Breakdown of ethnic groups

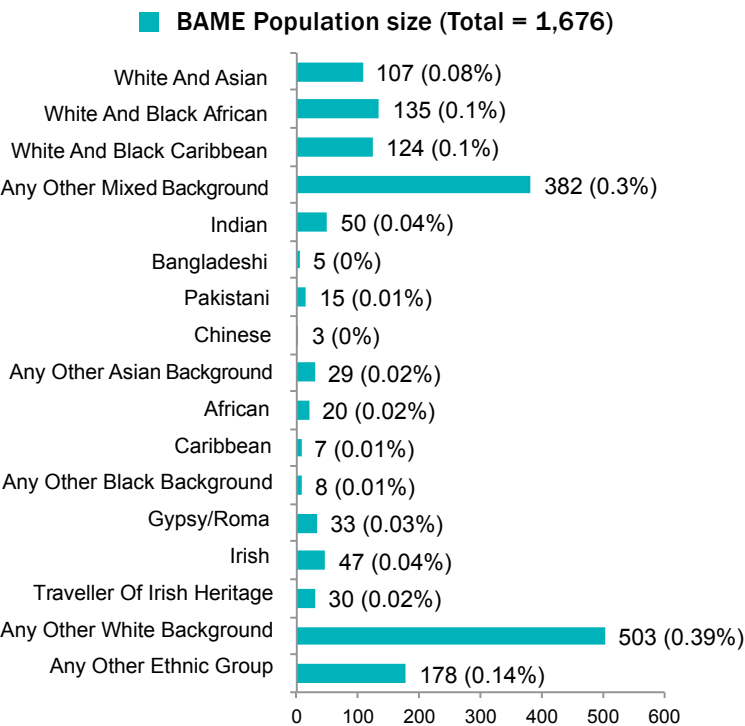

Source: UK Office for National Statistics/Schools Census records 2020

Main Language	Total People
African	19
Arabic	27
Chinese	139
Other East Asian language	96
French	21
Polish	349
Portuguese	29
Spanish	24
Any other European language (EU)	312
Other European language (non EU)	62
Bengali (with Sylheti and Chatgaya)	18
Gujarati	3
Panjabi	13
Tamil	40
Urdu	130
Other South Asian language	6
West/Central Asian	50
Another language	22

Source: Census 2011

BAME population size and incidence

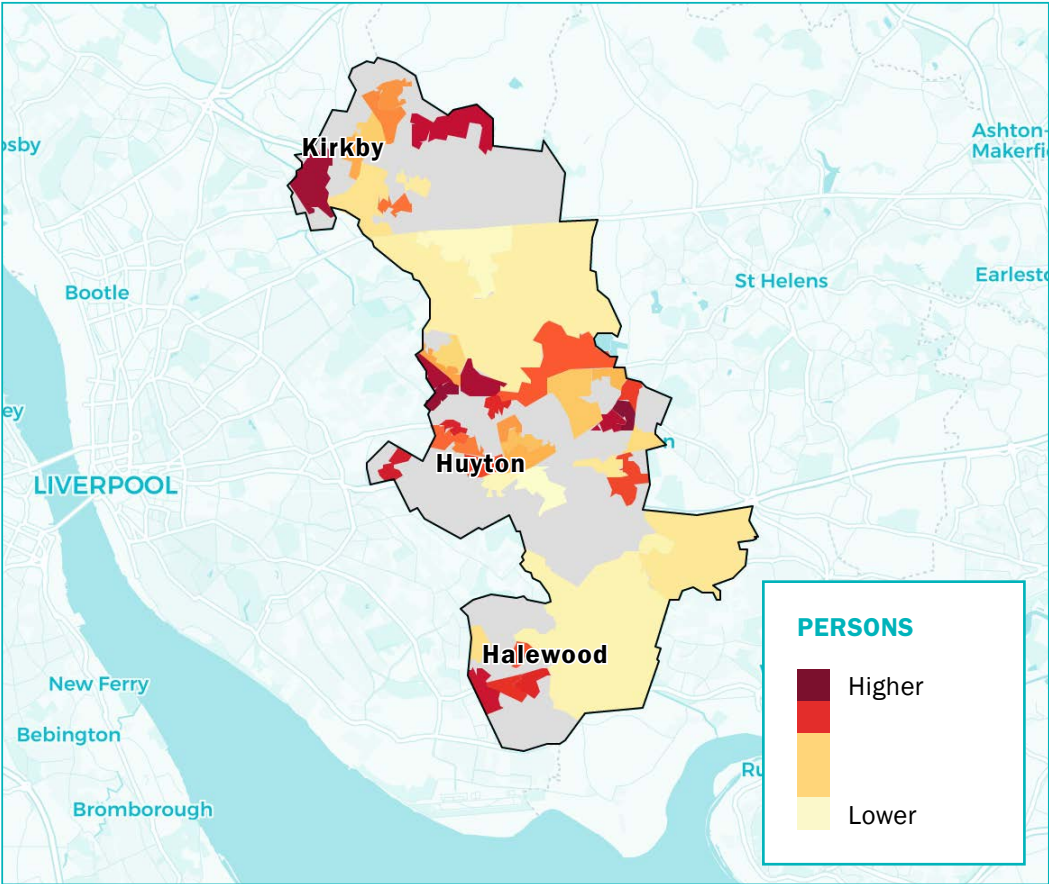

TOTAL
BAME
POPULATION

8,757
(5.81%)

Postcode sectors with higher BAME population:
L35 5, L14 8, L28 7, L32 0, L26 1, L14 8, L36 2, L33 6, L14 0, L14 6, L35 5, L36 8, L36 7, L36 9, L32 1, L28 1, L26 0, L34 3, L36 6, L33 1, L35 3, L25 9, L34 2, L32 3, L33 8, L36 4, L36 1, L36 5, L36 2, L34 0

Breakdown of ethnic groups

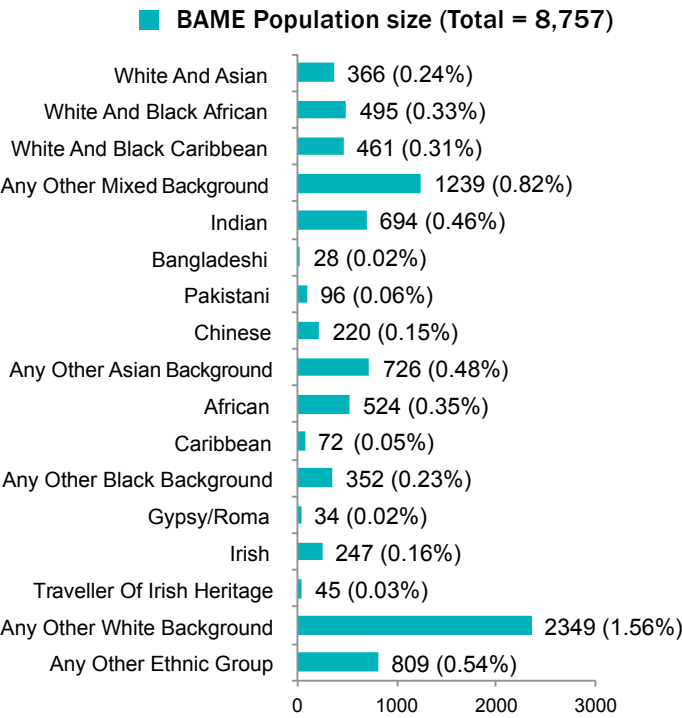

Source: UK Office for National Statistics/Schools Census records 2020

Main Language	Total People
African	31
Arabic	40
Chinese	161
Other East Asian language	121
French	23
Polish	230
Portuguese	13
Spanish	42
Any other European language (EU)	254
Other European language (non EU)	100
Bengali (with Sylheti and Chatgaya)	10
Gujarati	4
Panjabi	22
Tamil	57
Urdu	27
Other South Asian language	122
West/Central Asian	24
Another language	34

Source: Census 2011

BAME population size and incidence

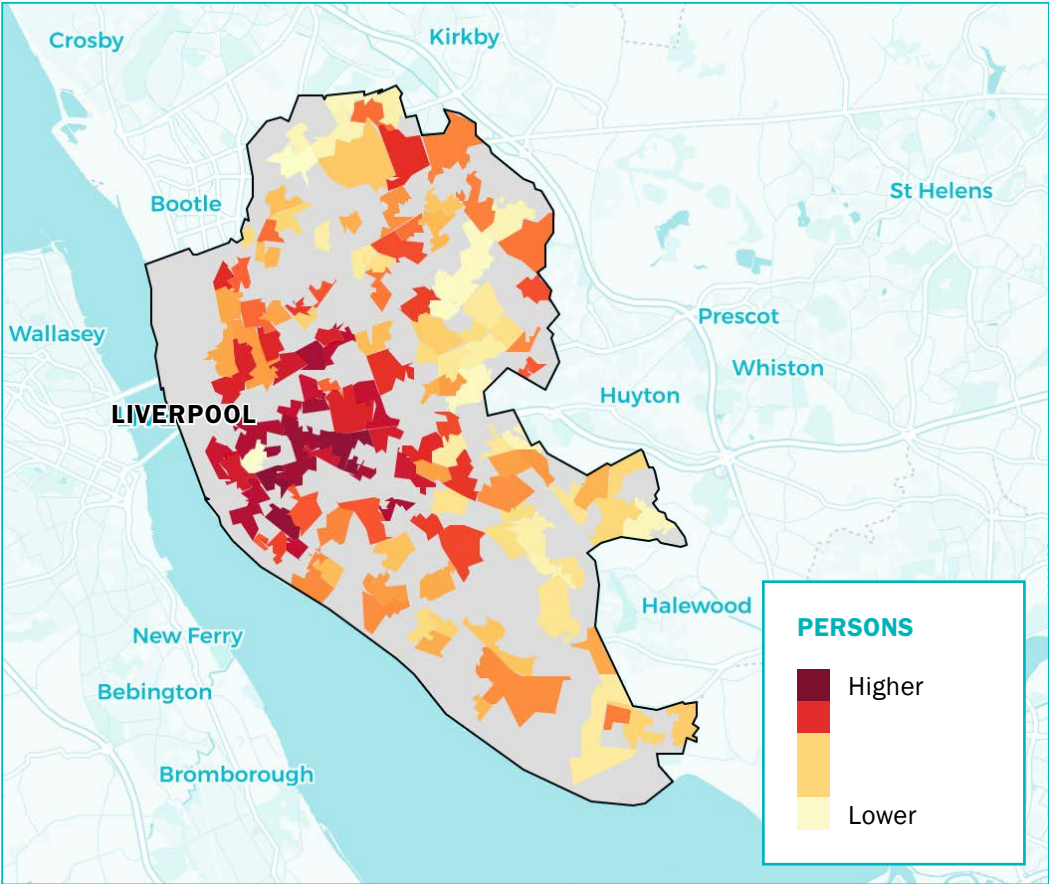

TOTAL
BAME
POPULATION

78,694
(15.78%)

Postcode sectors with higher BAME population:
L7 6 , L8 8, L8 3, L15 0, L8 1, L8 2, L8 7, L7 3, L8 5, L7 2, L6 9, L1 7, L3 5, L8 9, L7 9, L8 6, L6 7, L1 5, L7 8, L4 1, L6 4, L6 2, L3 2, L5 3, L15 6, L15 8, L15 9, L7 0, L18 1, L1 0

Breakdown of ethnic groups

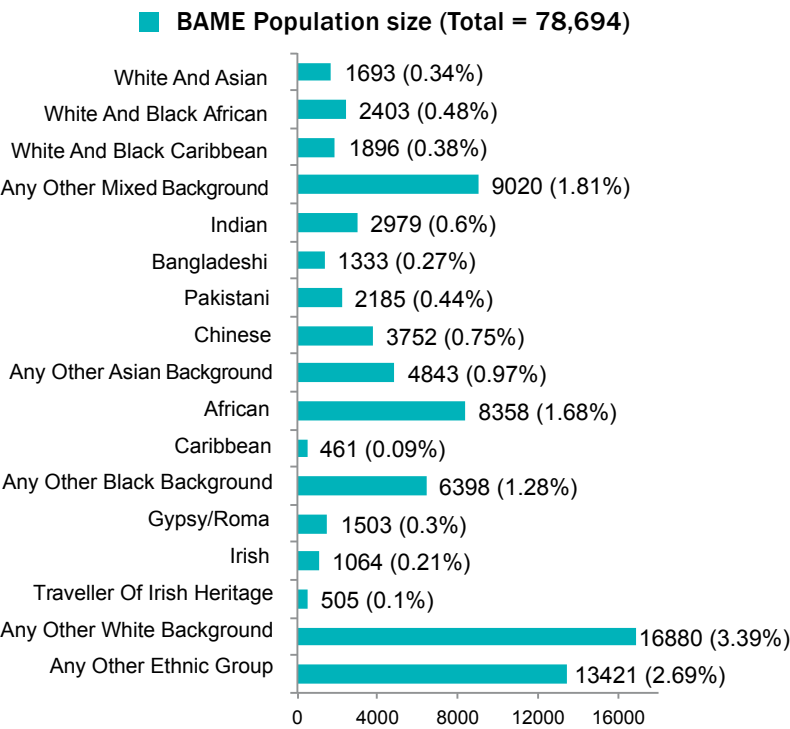

Source: UK Office for National Statistics/Schools Census records 2020

Main Language	Total People
African	2350
Arabic	3689
Chinese	5394
Other East Asian language	1024
French	927
Polish	3360
Portuguese	408
Spanish	772
Any other European language (EU)	7538
Other European language (non EU)	1006
Bengali (with Sylheti and Chatgaya)	564
Gujarati	82
Panjabi	209
Tamil	460
Urdu	561
Other South Asian language	1390
West/Central Asian	1829
Another language	162

Source: Census 2011

BAME population size and incidence

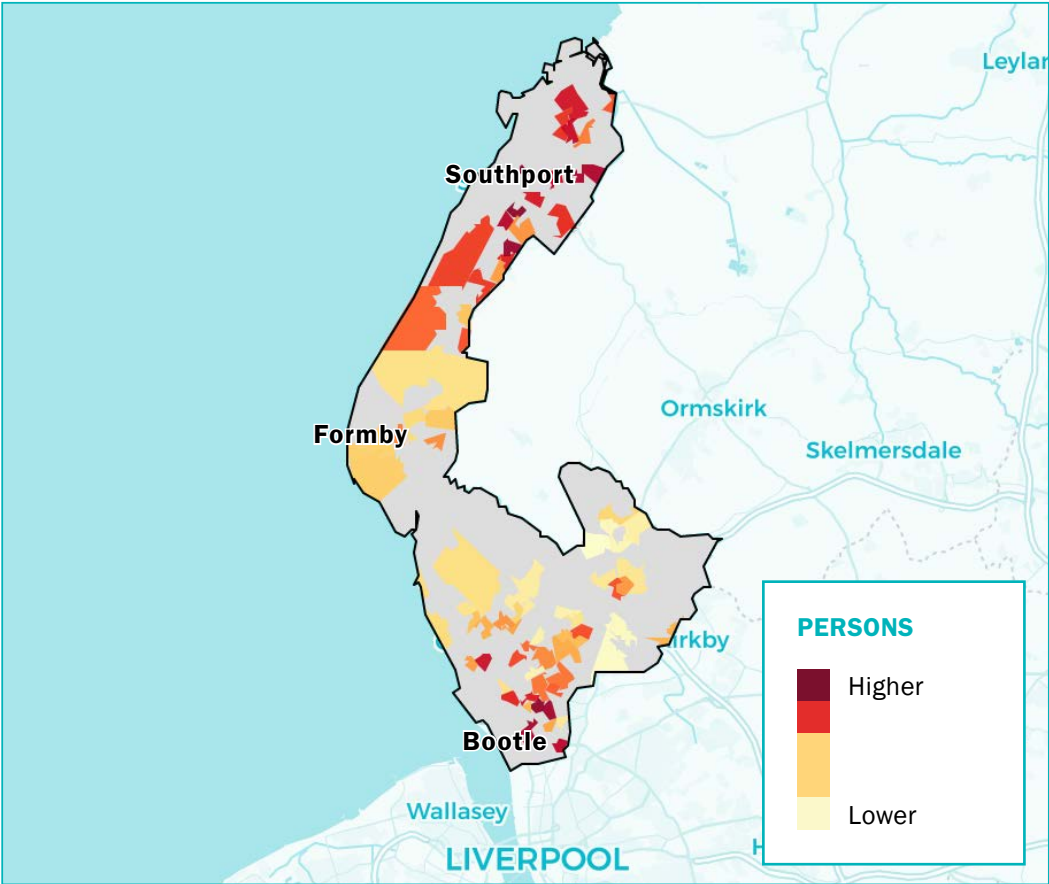

TOTAL
BAME
POPULATION

13,283
(4.79%)

Postcode sectors with higher BAME population:
PR9 9, PR8 5, PR8 4, L20 5, PR9 7, PR9 9, L20 6, L20 9, PR8 6, L21 3, L31 5, L22 0, L37 2, L21 9, PR8 3, L30 5, L21 8, L21 0, L20 4, PR8 2, L21 7, L20 9, L22 8, L22 9, L30 3, PR9 8, L37 4, L37 8, L37 3, L23 9

Breakdown of ethnic groups

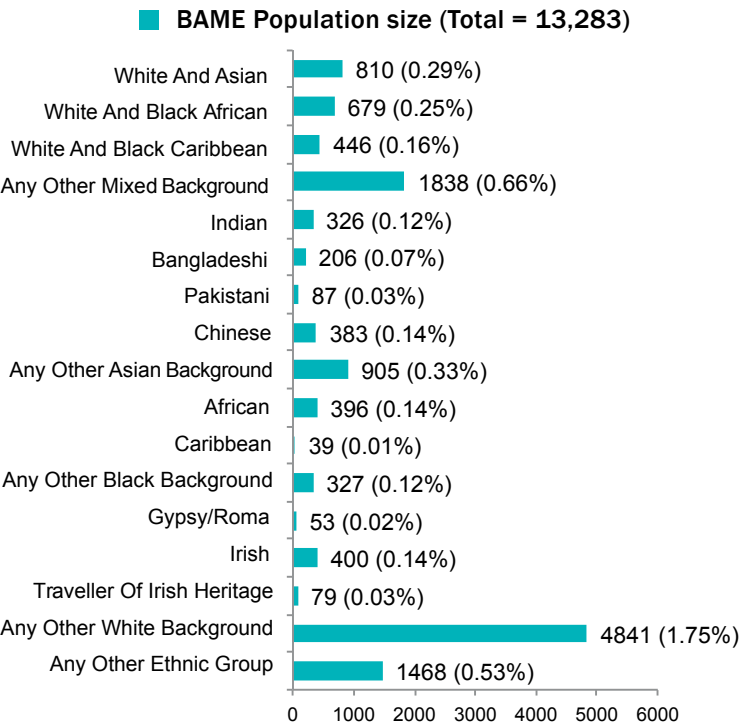

Source: UK Office for National Statistics/Schools Census records 2020

Main Language	Total People
African	89
Arabic	158
Chinese	415
Other East Asian language	216
French	101
Polish	1579
Portuguese	318
Spanish	201
Any other European language (EU)	1221
Other European language (non EU)	303
Bengali (with Sylheti and Chatgaya)	142
Gujarati	19
Panjabi	30
Tamil	87
Urdu	32
Other South Asian language	124
West/Central Asian	105
Another language	50

Source: Census 2011

BAME population size and incidence

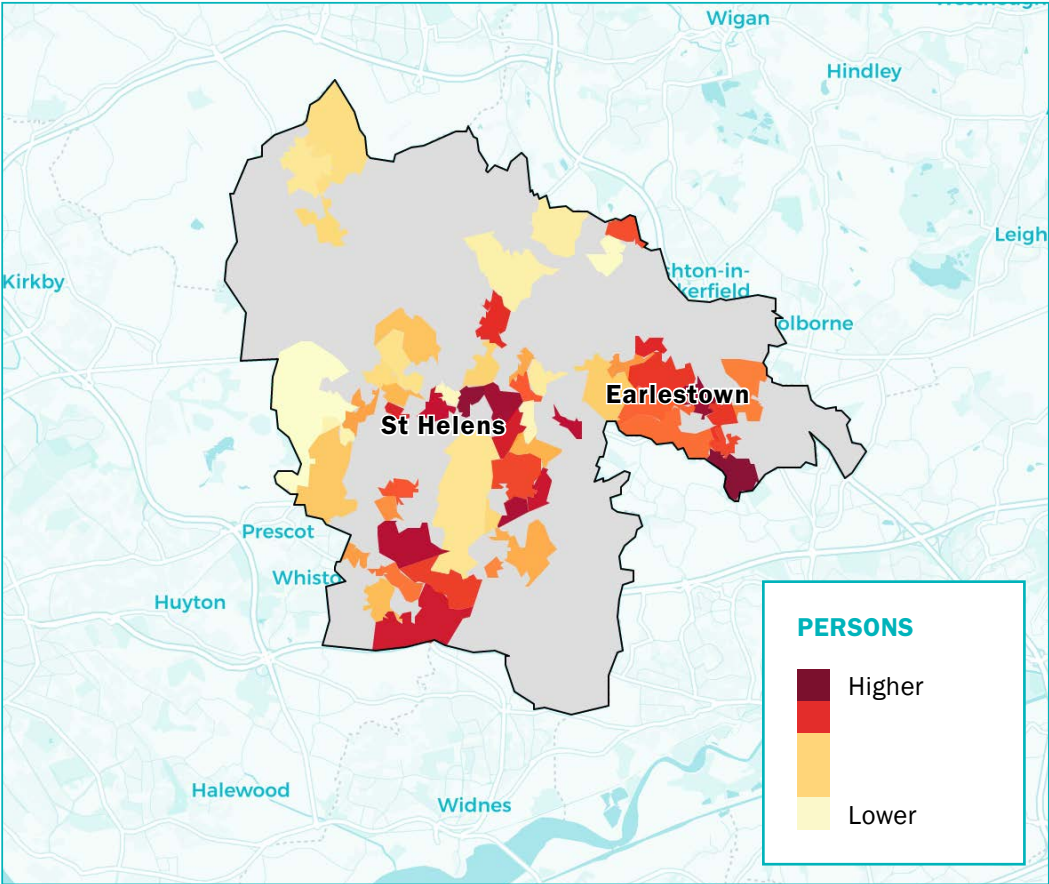

TOTAL
BAME
POPULATION

8,670
(4.81%)

Postcode sectors with higher BAME population:
WA12 8, WA9 1, WA9 3, WA9 2, WA10 1, WA12 9, WA9 5, WA12 8, WA10 4, WA9 4, WA10 2, WA11 0, WA11 7, L35 6, WN4 0, WA11 9, WA12 0, L35 8, L35 0, L35 4, WA10 6, L34 2, WA11 8, WN5 7, WA10 5

Breakdown of ethnic groups

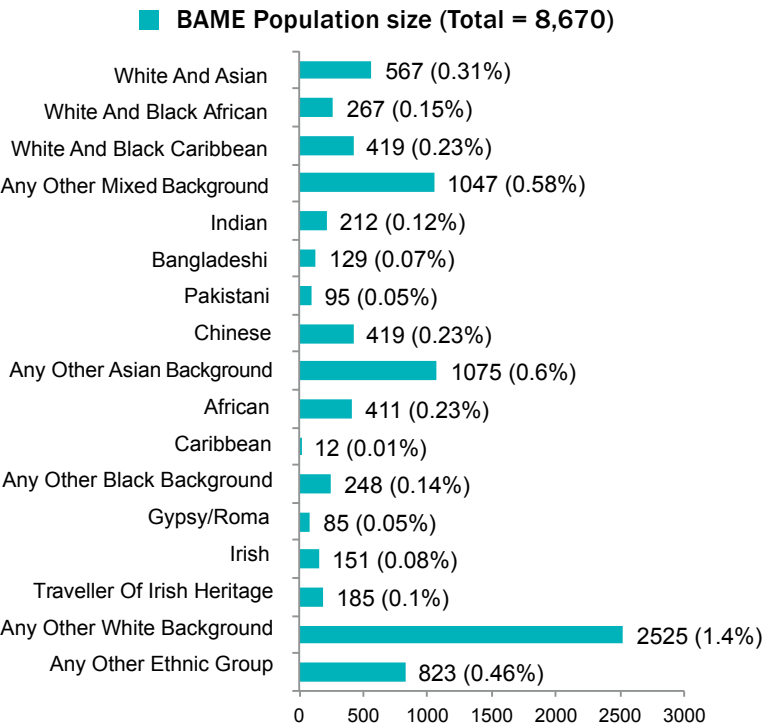

Source: UK Office for National Statistics/Schools Census records 2020

Main Language	Total People
African	26
Arabic	80
Chinese	216
Other East Asian language	163
French	40
Polish	387
Portuguese	16
Spanish	57
Any other European language (EU)	561
Other European language (non EU)	88
Bengali (with Sylheti and Chatgaya)	77
Gujarati	14
Panjabi	21
Tamil	94
Urdu	31
Other South Asian language	83
West/Central Asian	29
Another language	27

Source: Census 2011

Place | Warrington

BAME population size and incidence

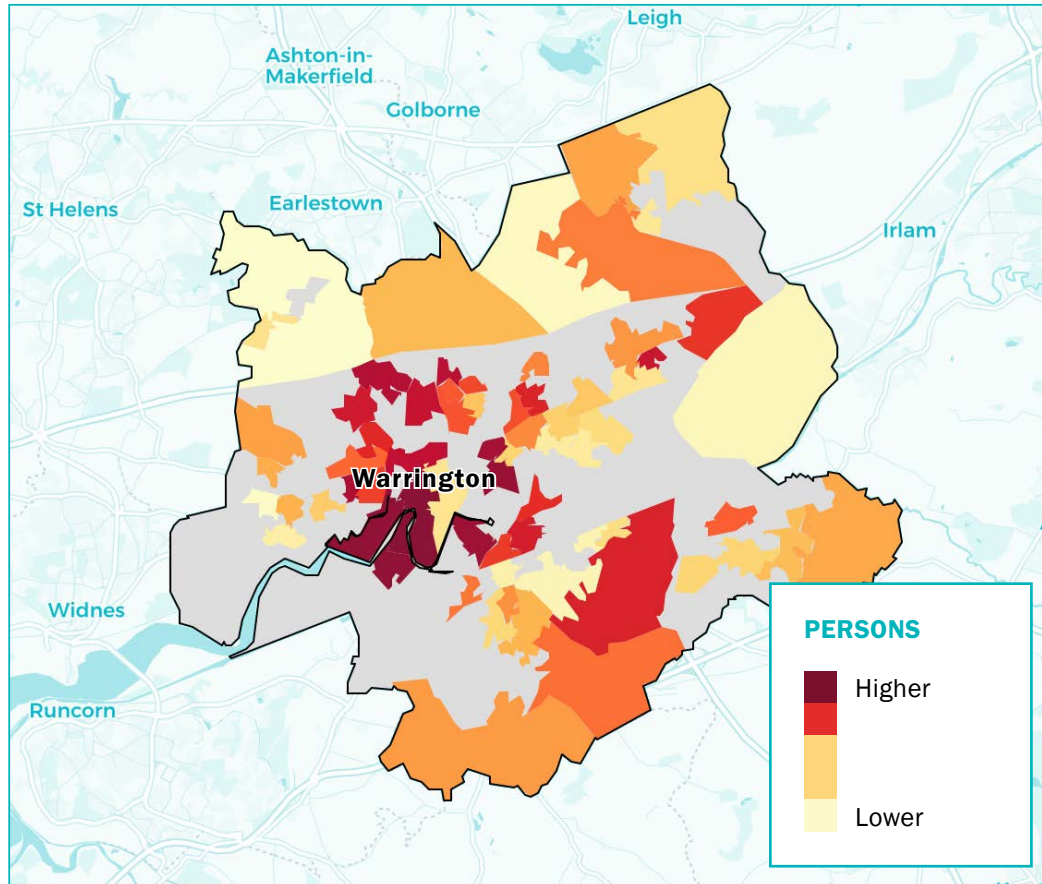

TOTAL BAME POPULATION

19,533
(9.31%)

Postcode sectors with higher BAME population:

WA5 0, WA5 1, WA2 7, WA2 9, WA3 6, WA5 9, WA2 0, WA1 2, WA4 1, WA4 6, WA4 2, WA4 3, WA5 8, WA2 8, WA4 4, WA13 9, WA1 3, WA3 7, WA5 3, WA3 4, WA13 0, WA1 4, WA5 2, WA5 3, WA3 5, WA5 4

Breakdown of ethnic groups

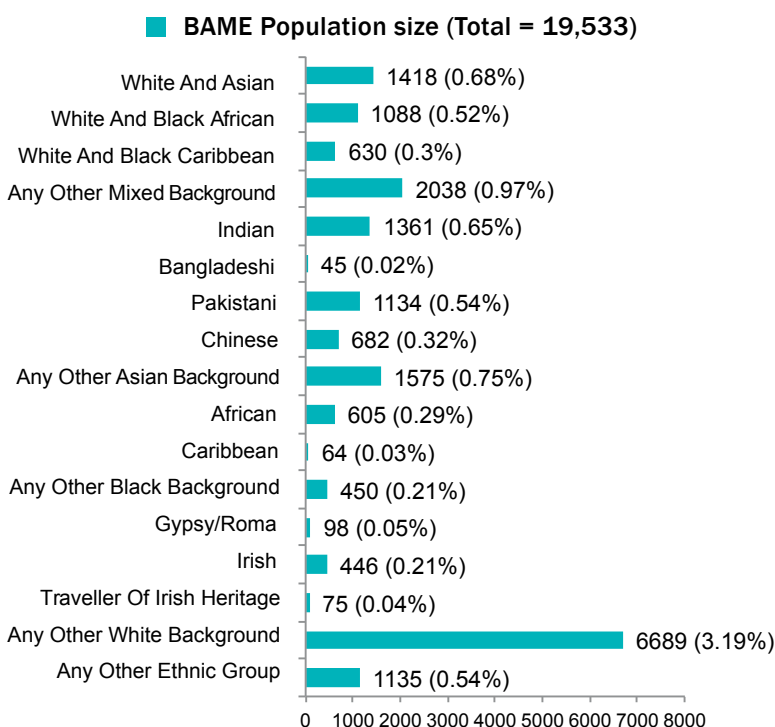

Source: UK Office for National Statistics/Schools Census records 2020

Main Language	Total People
African	92
Arabic	156
Chinese	384
Other East Asian language	359
French	126
Polish	1707
Portuguese	60
Spanish	84
Any other European language (EU)	1426
Other European language (non EU)	171
Bengali (with Sylheti and Chatgaya)	77
Gujarati	38
Panjabi	174
Tamil	110
Urdu	269
Other South Asian language	360
West/Central Asian	139
Another language	49

Source: Census 2011

BAME population size and incidence

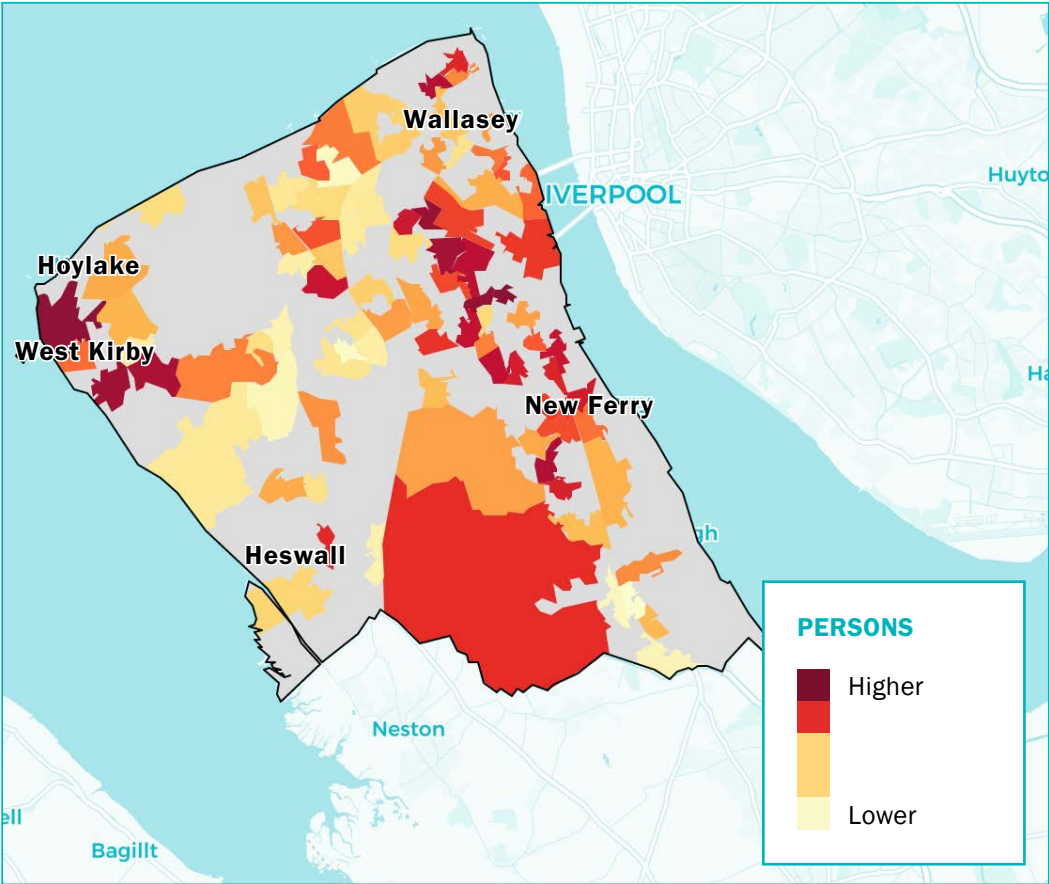

TOTAL
BAME
POPULATION

23,015
(7.1%)

Postcode sectors with higher BAME population:
CH41 2, CH48 2, CH48 3, CH60 7, CH48 5, CH42 4, CH41 7, CH41 0, CH45 9, CH43 2, CH42 6, CH44 7, CH61 7, CH41 4, CH41 8, CH48 8, CH62 5, CH63 1, CH45 0, CH46 1, CH63 2, CH63 3, CH42 2, CH43 5, CH43 1, CH43 8, CH49 6, CH41 0, CH42 5, CH43 4

Breakdown of ethnic groups

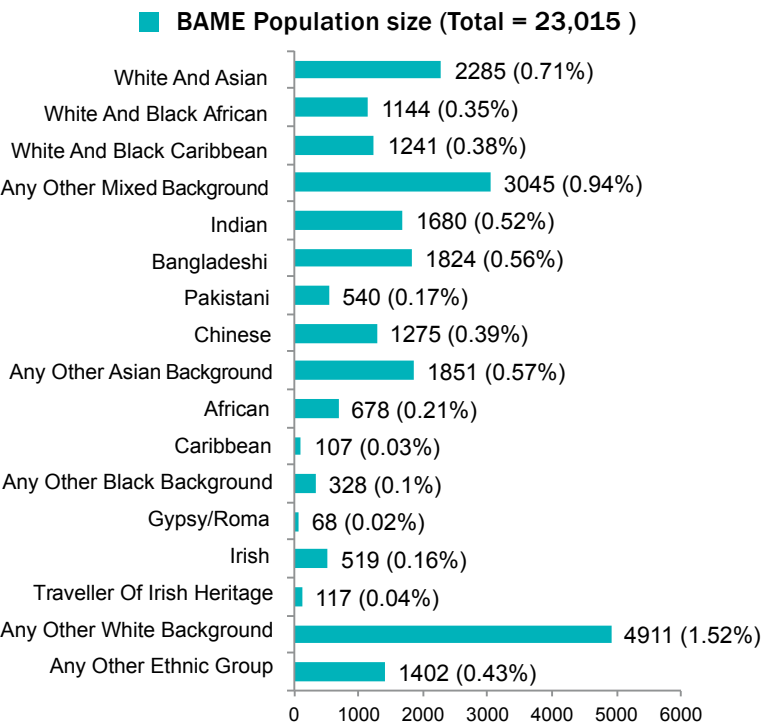

Source: UK Office for National Statistics/Schools Census records 2020

Main Language	Total People
African	84
Arabic	142
Chinese	795
Other East Asian language	386
French	126
Polish	816
Portuguese	62
Spanish	144
Any other European language (EU)	1028
Other European language (non EU)	212
Bengali (with Sylheti and Chatgaya)	477
Gujarati	22
Panjabi	52
Tamil	158
Urdu	73
Other South Asian language	267
West/Central Asian	91
Another language	57

Source: Census 2011

Community | White and Asian

White and Asian community size and incidence

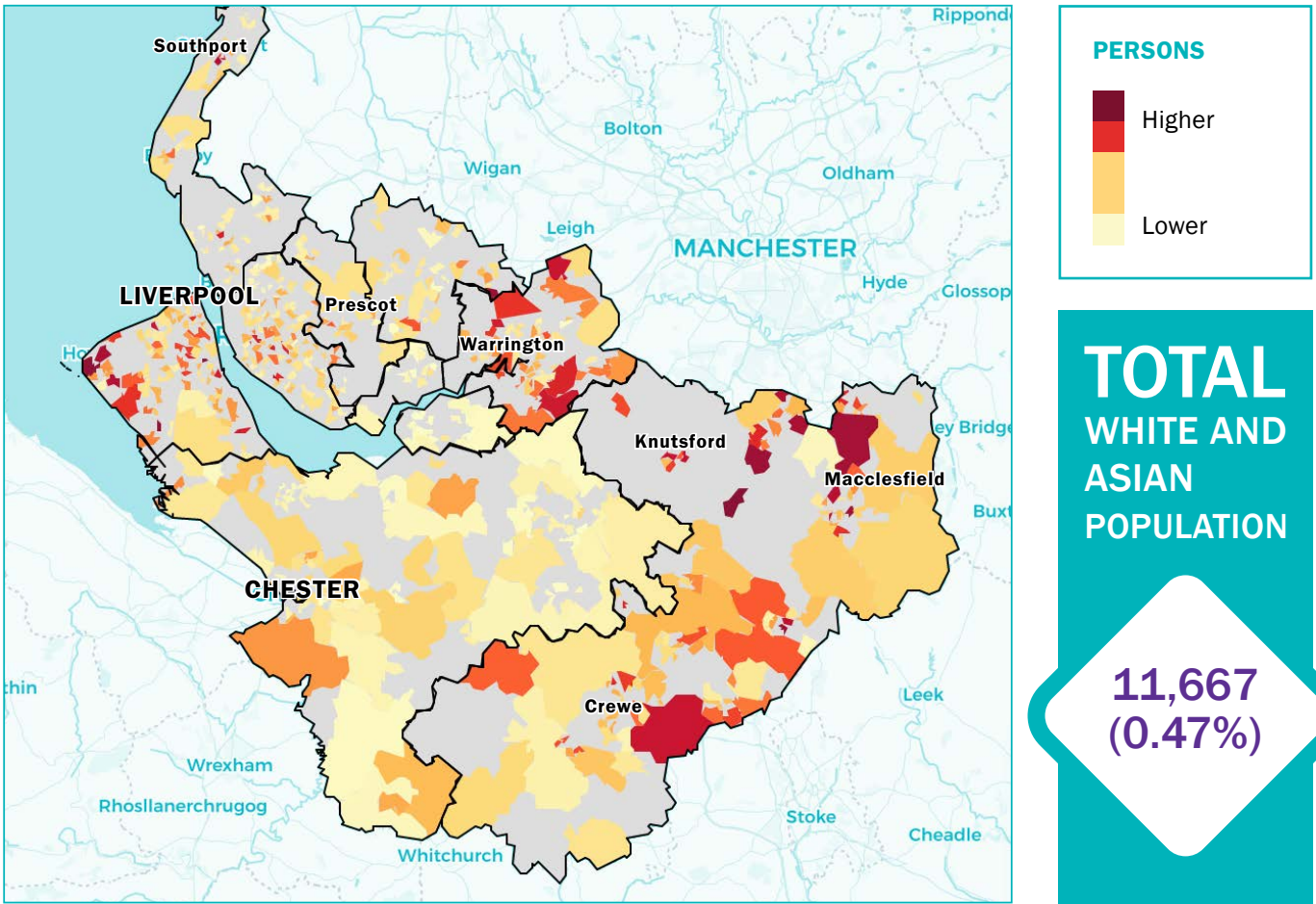

White and Asian community by place

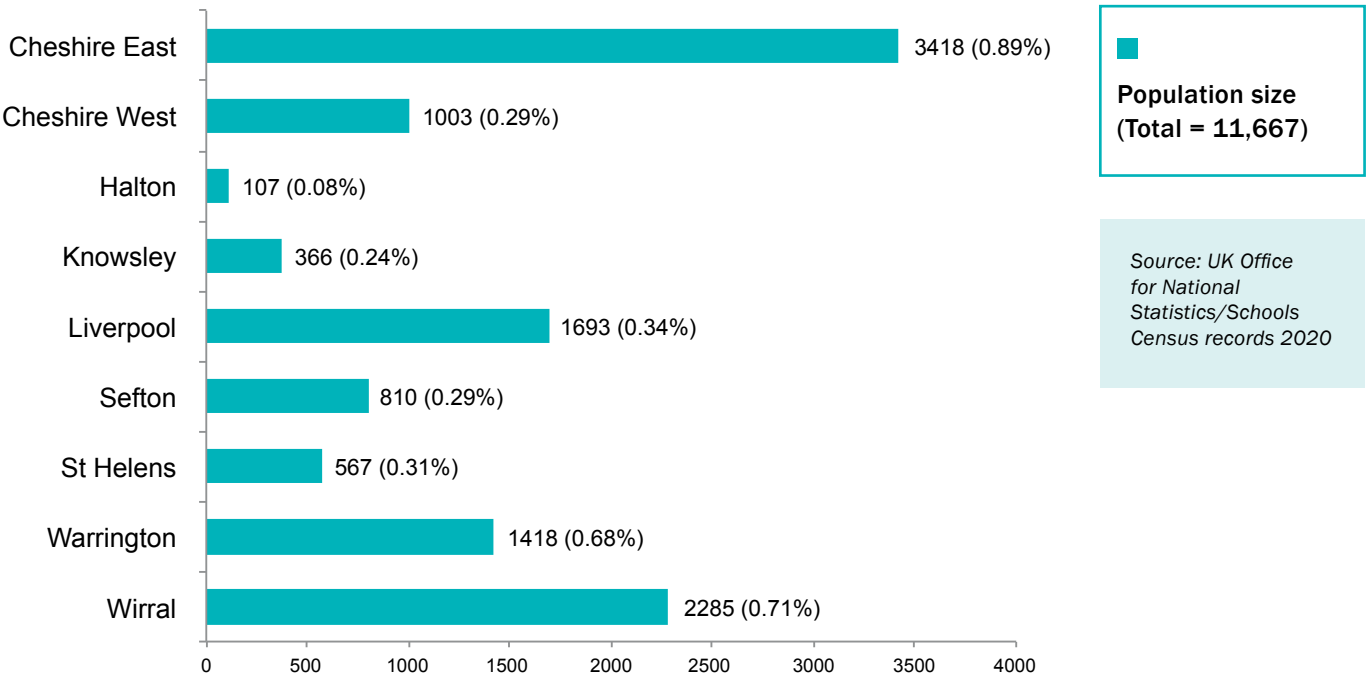

Community | White and Asian

White and Asian community clusters

Cluster	Number of people	IMD	Income	Employment	Education, skills and training	Health and disability	Crime	Barriers to housing and services	Living environment
Less deprived	6333	8.27	8.21	7.54	8.57	6.26	8.1	7.23	6.33
More deprived	5334	2.43	2.56	2.2	3.26	1.66	3.66	8.11	3.78

Source: Ministry of Housing, Communities and Local Government English Indices of Deprivation 2019

Less deprived cluster

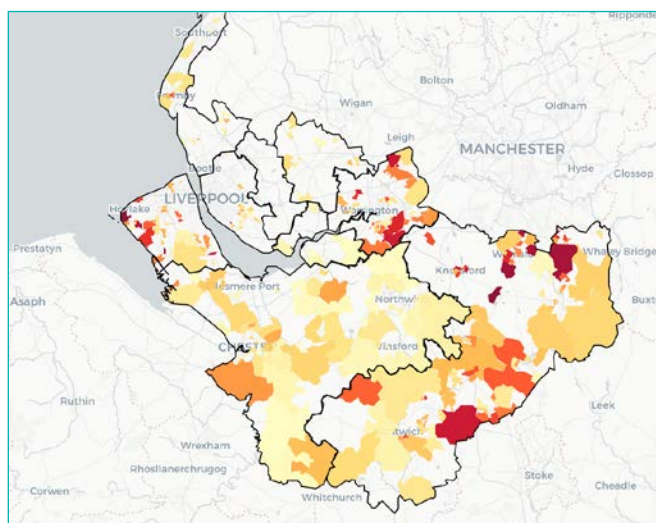

More deprived cluster

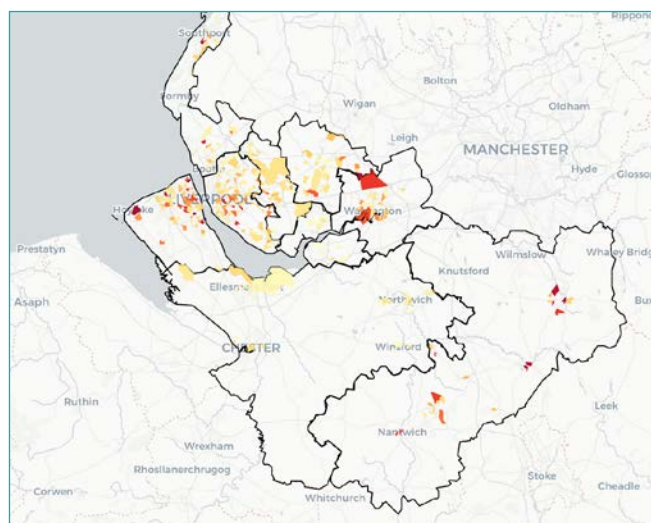

Profile of White and Asian community clusters by place

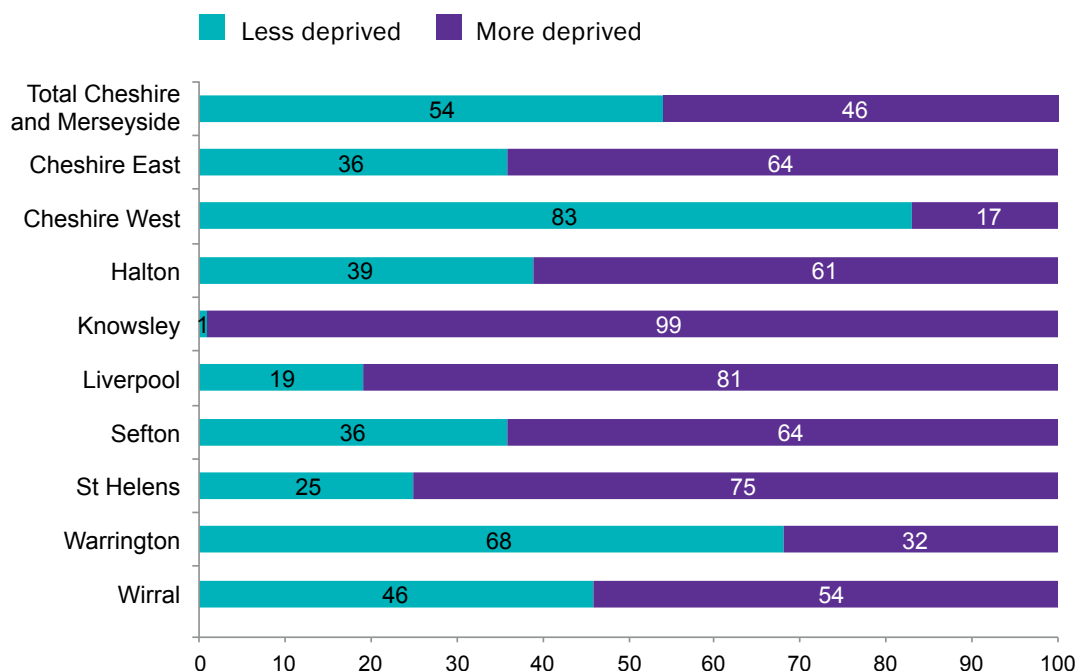

Postcode sectors with highest penetration of White and Asian community:

LESS DEPRIVED

SK11 9, CH48 5, CH60 7, SK9 7, SK10 4, SK9 2, SK9 3, CH48 8, WA16 8, WA3 4, CW2 5, WA16 0, WA4 4, WA5 9, CH62 6, WA4 2, WA4 3

MORE DEPRIVED

CH41 2, CH45 1, CW12 4, WA12 8, SK11 6, CH47 0, CH47 3, PR8 4, SK10 3, CW12 1, L17 0, SK11 8, CH46 1

Source: UK Office for National Statistics/Schools Census records 2020

Community | White And Black African

White and Black African community size and incidence

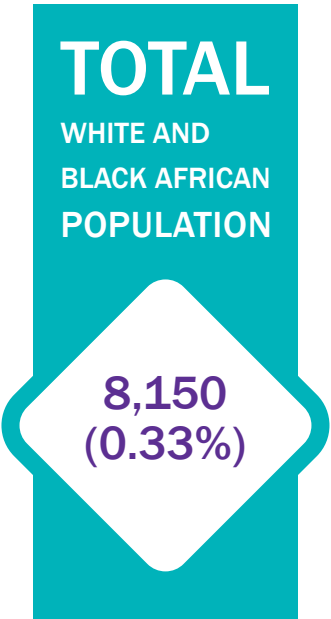
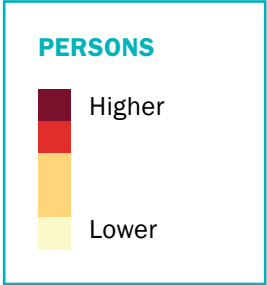
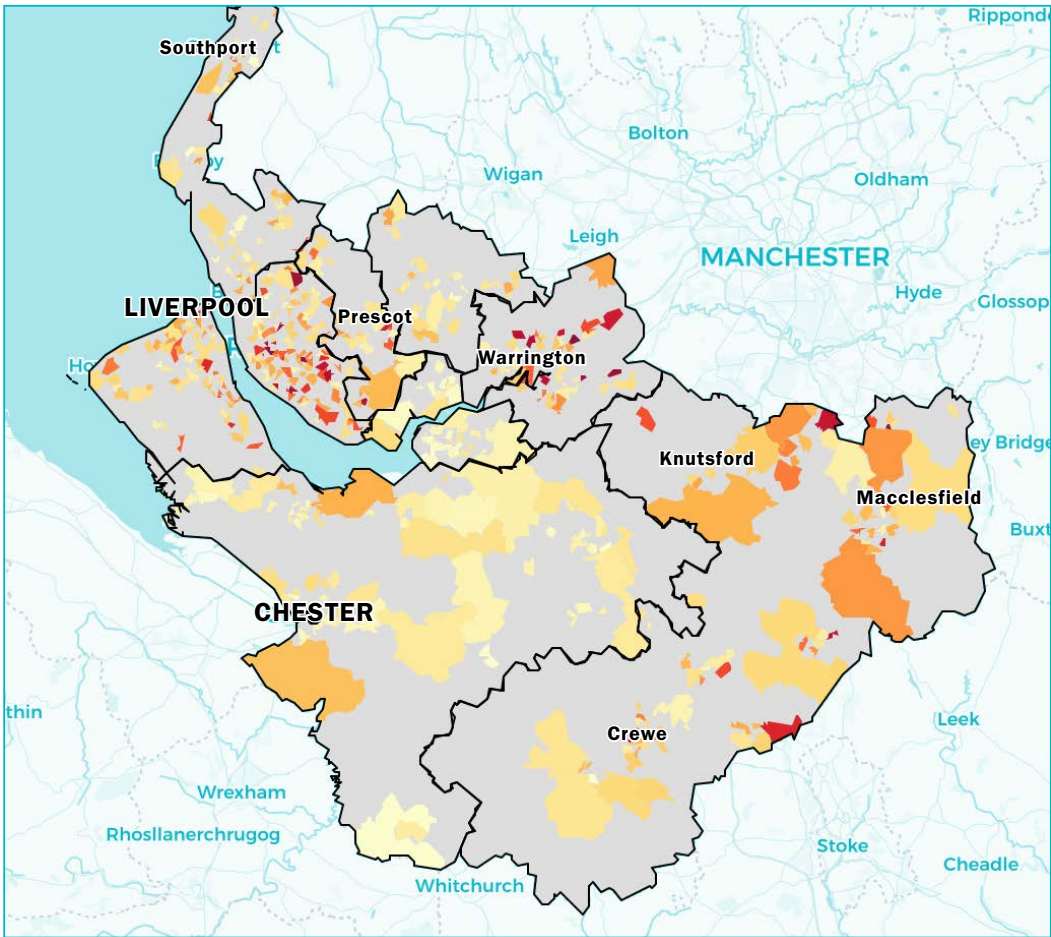

White and Black African community by place

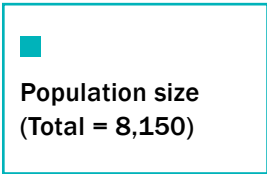
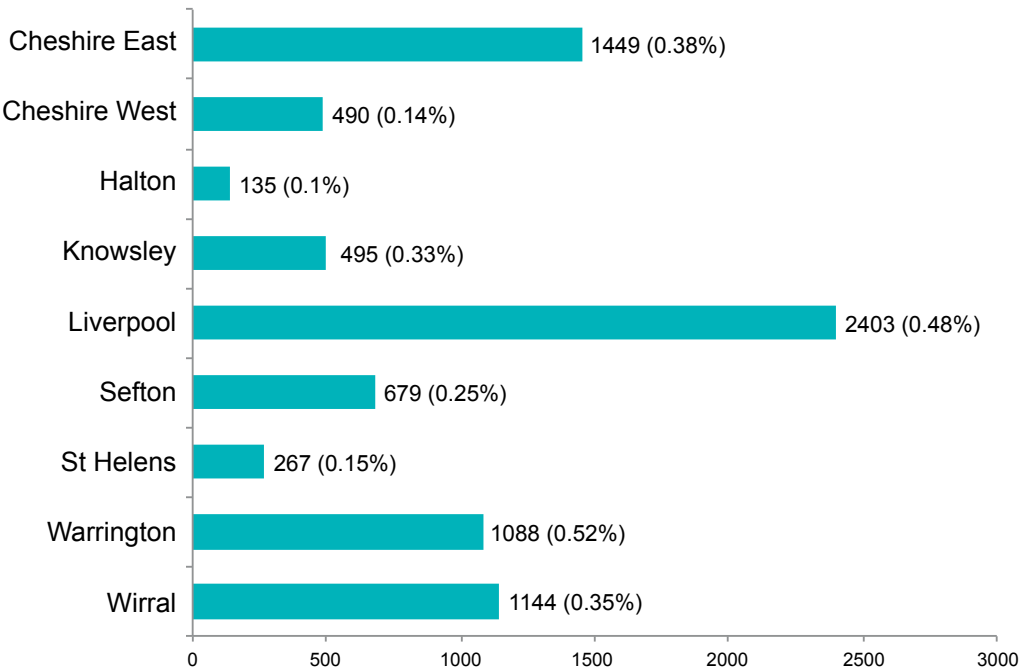

Source: UK Office for National Statistics/Schools Census records 2020

Community | White And Black African

White and Black African community clusters

Cluster	Number of people	IMD	Income	Employment	Education, skills and training	Health and disability	Crime	Barriers to housing and services	Living environment
Less deprived	2805	8.18	8.11	7.41	8.56	6.06	7.79	7.62	6.25
More deprived	5345	2.3	2.42	2.1	3.09	1.6	3.55	7.92	3.89

Source: Ministry of Housing, Communities and Local Government English Indices of Deprivation 2019

Less deprived cluster

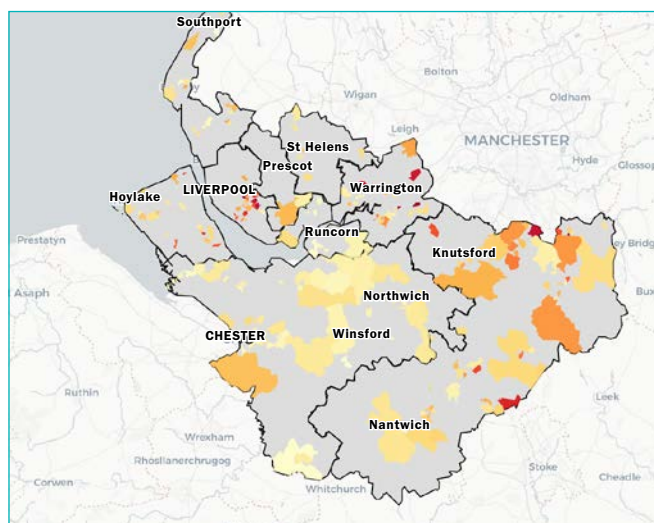

More deprived cluster

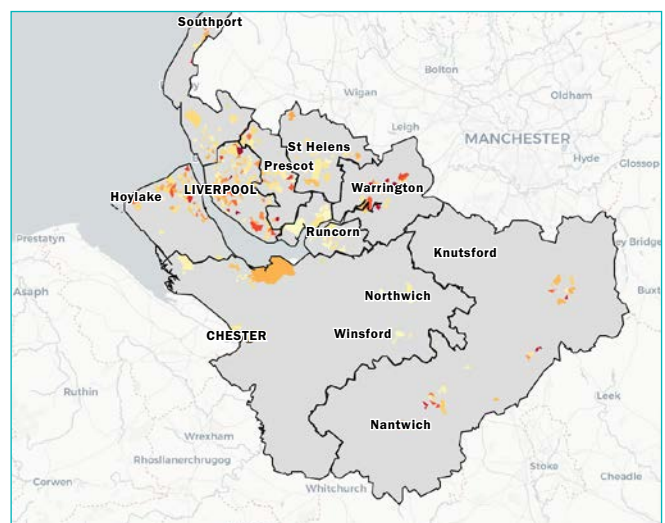

Profile of White and Black African community clusters by place



Postcode sectors with highest penetration of White and Black African community:

LESS DEPRIVED

SK12 1, L15 6, WA13 9, WA4 2, L25 6, WA5 9, L16 0, SK9 3, WA3 6

MORE DEPRIVED

L7 3, L6 7, L9 6, L17 6, WA5 0, L7 8, L26 0, CW12 2, WA4 1, WA4 6, L17 7, WA2 0, CW2 8, L7 2, CH45 9, L35 5, SK11 7, L8 7, CH43 4, L15 0, L1 7

Source: UK Office for National Statistics/Schools Census records 2020

Community | White And Black Caribbean

White and Black Caribbean community size and incidence

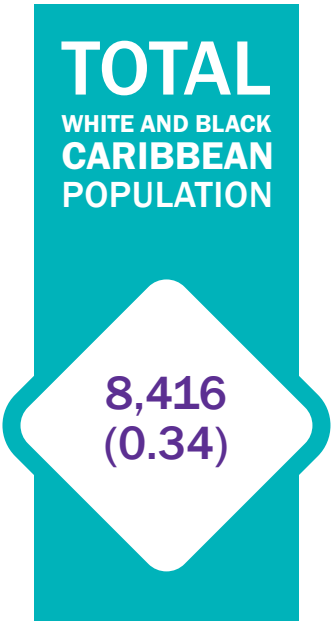
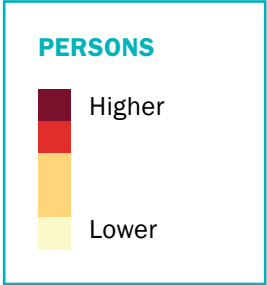
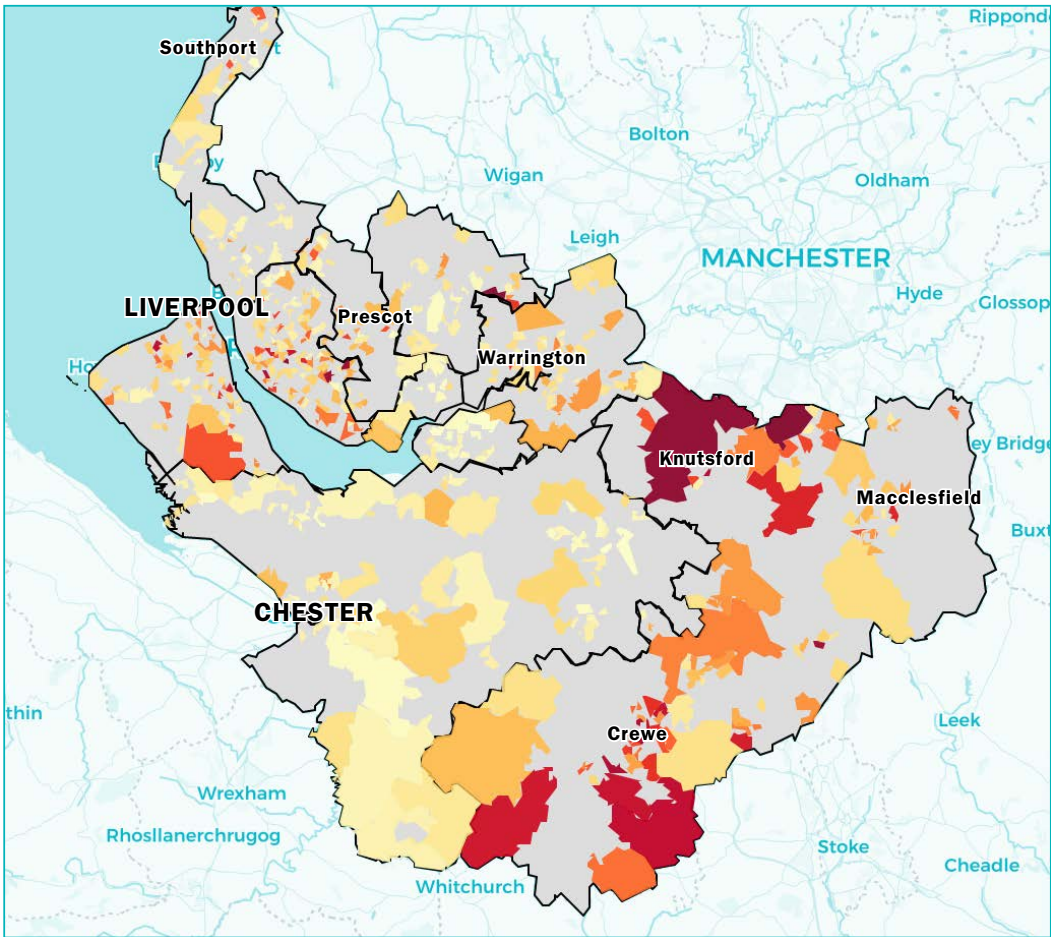

White and Black Caribbean community by place

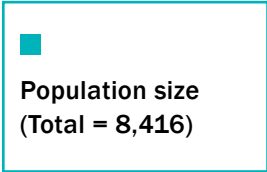
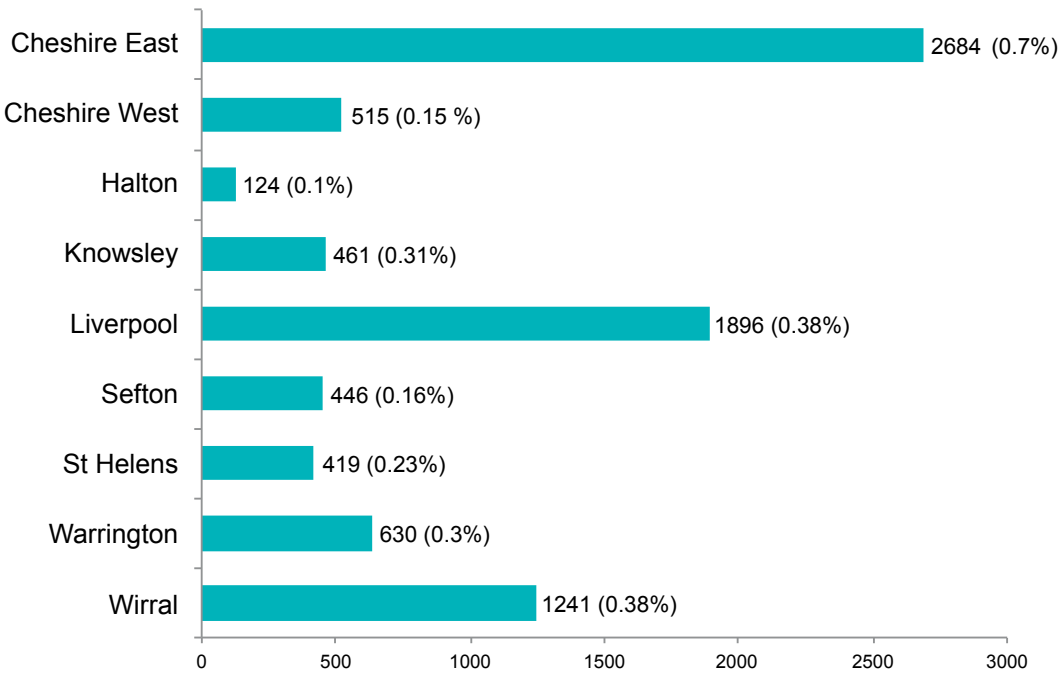

Source: UK Office
for National
Statistics/Schools
Census records 2020

Community | White And Black Caribbean

White and Black Caribbean community clusters

Cluster	Number of people	IMD	Income	Employment	Education, skills and training	Health and disability	Crime	Barriers to housing and services	Living environment
Less deprived	3613	8.33	8.26	7.56	8.62	6.3	8.08	7.33	6.33
More deprived	4803	2.47	2.58	2.25	3.17	1.7	3.65	7.94	4

Source: Ministry of Housing, Communities and Local Government English Indices of Deprivation 2019

Less deprived cluster

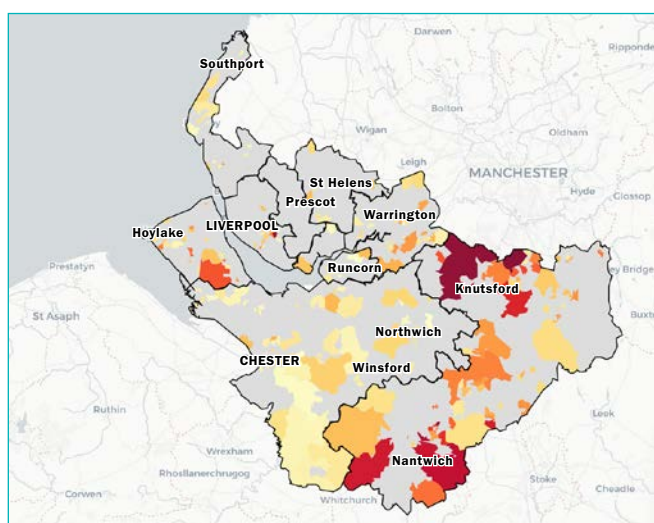

More deprived cluster

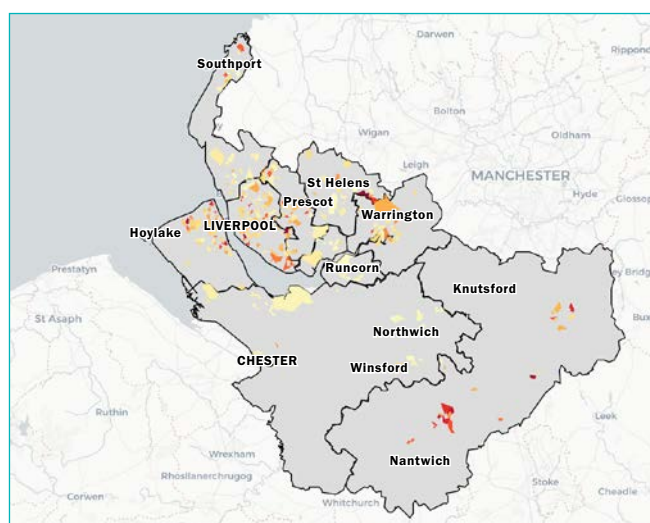

Profile of White and Black Caribbean community clusters by place

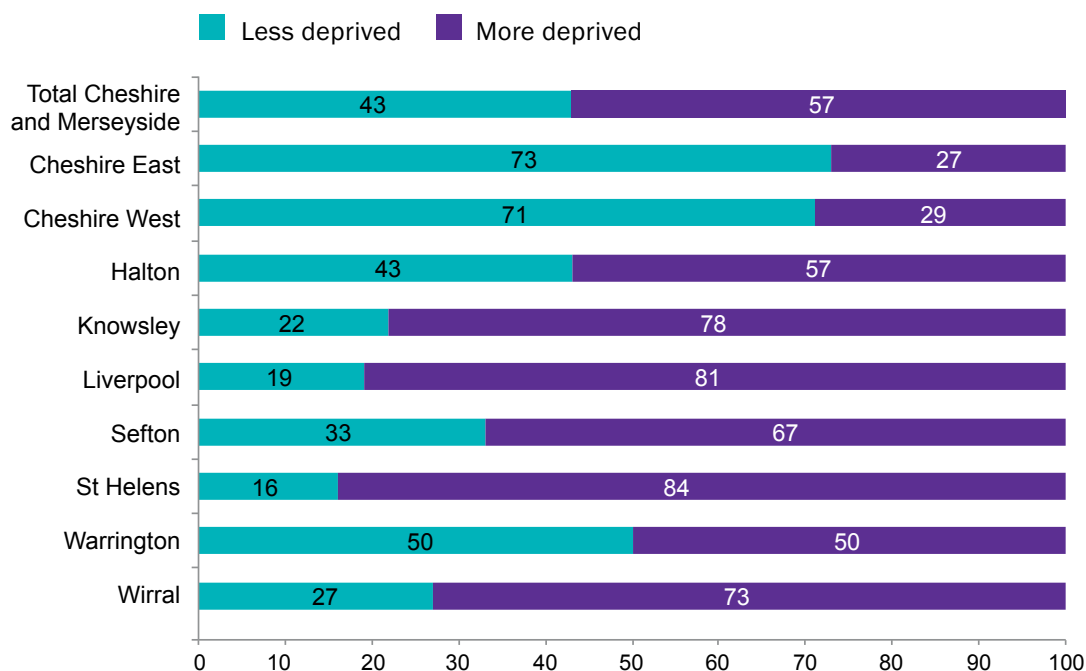

Postcode sectors with highest penetration of White and Black Caribbean community:

LESS DEPRIVED

SK9 4, WA14 4, L25 6, CW2 7, CW5 6, WA16 8, CW5 7, ST7 2, SK10 4, L15 6, CW2 5

MORE DEPRIVED

WA12 9, L15 0, L27 1, CW12 1, CH41 7, L8 3, CW1 3, CH46 8, CW5 8, CH45 9, L13 1, L15 4, CH42 2, L7 3, SK10 2, CW1 2, CH42 6, CW1 4

Source: UK Office for National Statistics/Schools Census records 2020

Community | Any Other Mixed Background

Any Other Mixed community size and incidence

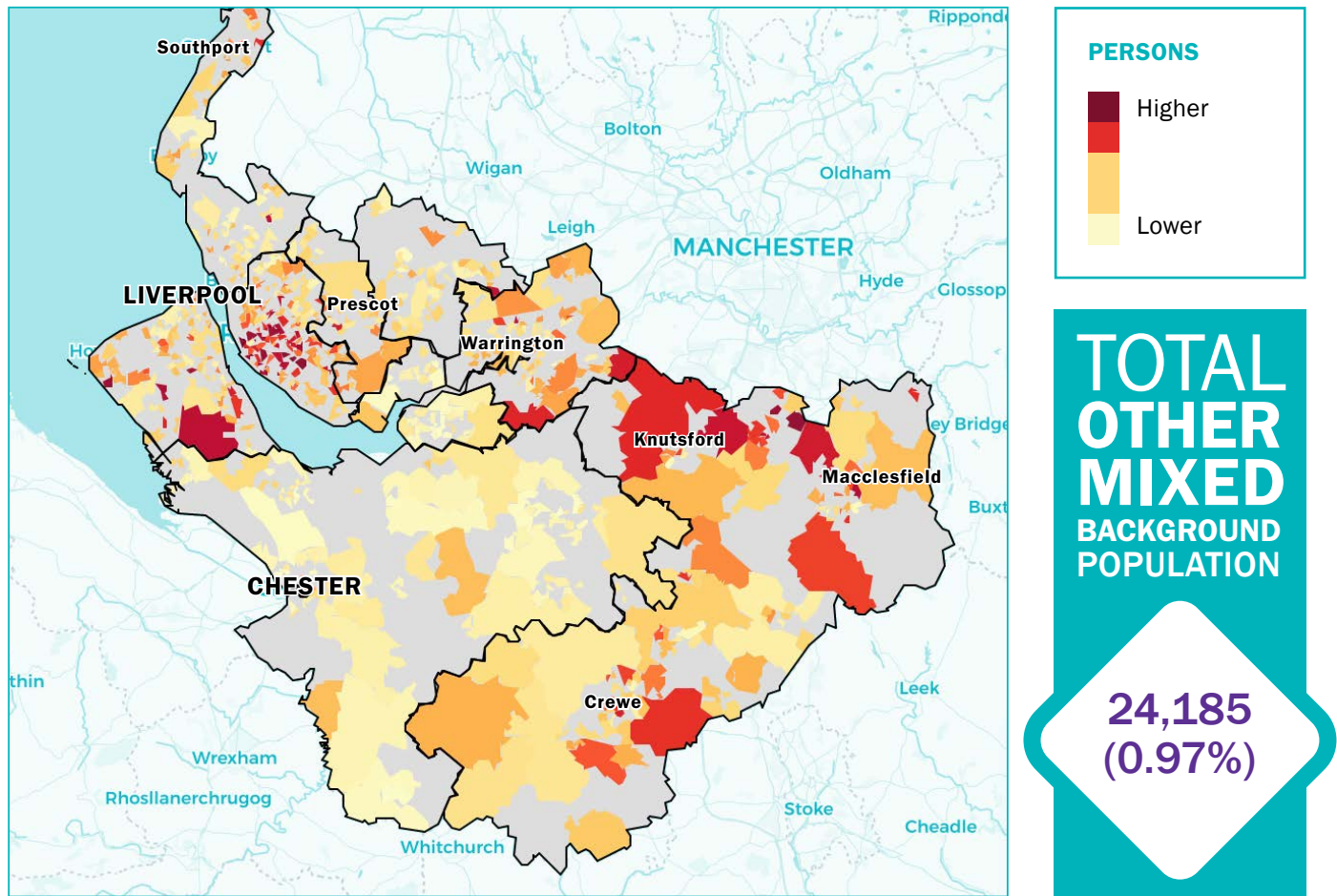

Any Other Mixed community by place

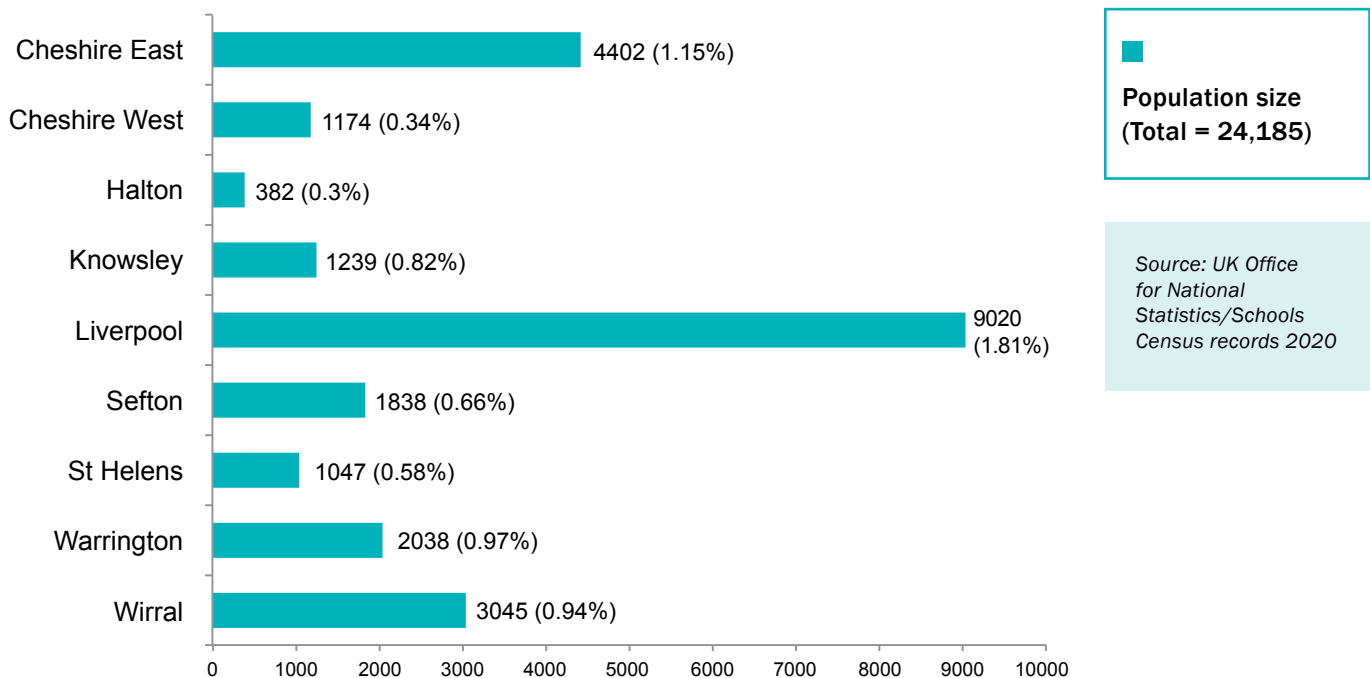

Community | Any Other Mixed Background

Any Other Mixed community clusters

Cluster	Number of people	IMD	Income	Employment	Education, skills and training	Health and disability	Crime	Barriers to housing and services	Living environment
Less deprived	9517	8.22	8.17	7.47	8.56	6.19	7.93	7.33	6.27
More deprived	14668	2.31	2.45	2.11	3.07	1.61	3.55	7.95	3.91

Source: Ministry of Housing, Communities and Local Government English Indices of Deprivation 2019

Less deprived cluster

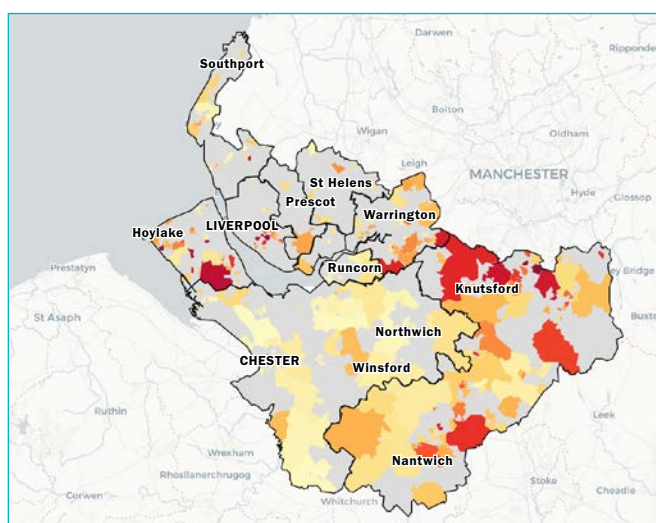

More deprived cluster

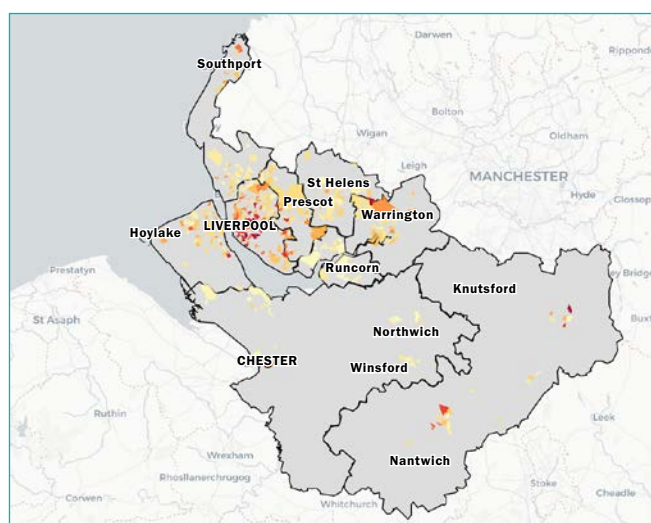

Any Other Mixed community clusters by place

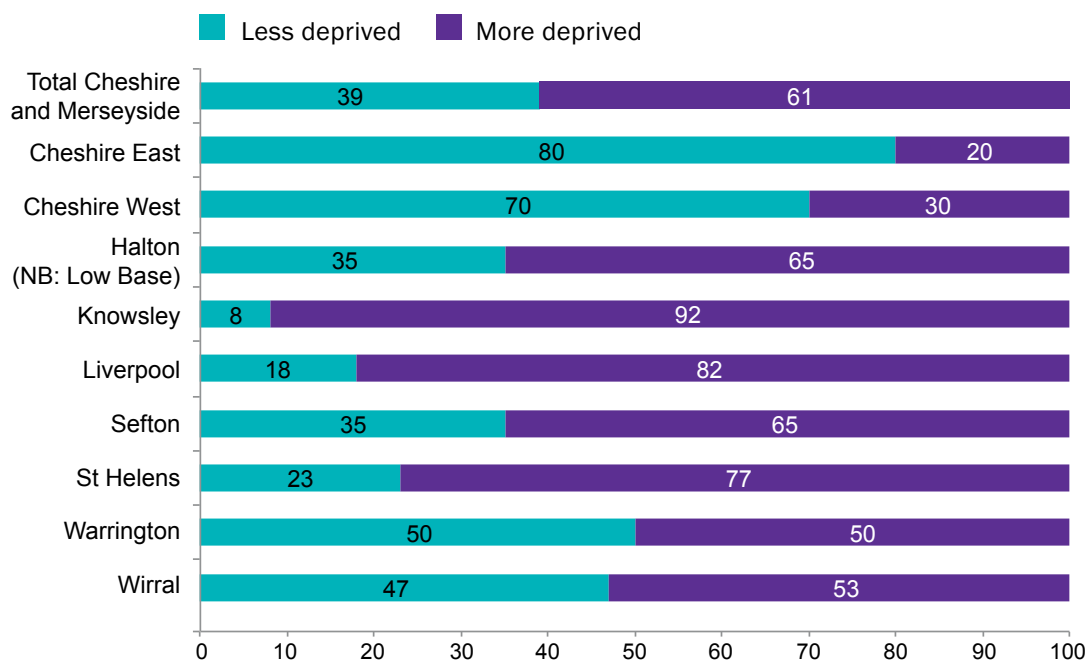

Postcode sectors with highest penetration of Any Other Mixed community:

LESS DEPRIVED

L18 1, L18 3, SK9 2, CH48 2, CH48 3, SK9 4, CH43 2, L15 6, CH61 7

MORE DEPRIVED

L1 5, L18 1, L8 7, L8 3, L8 6, L7 0, L1 7, L3 5, L17 7, L8 9, L7 9, L7 3, SK10 2, L17 0, L6 7, L13 9, WA2 9, L17 3, L18, WA12 8, L15 7

Source: UK Office for National Statistics/Schools Census records 2020

Community | Indian

Indian community size and incidence

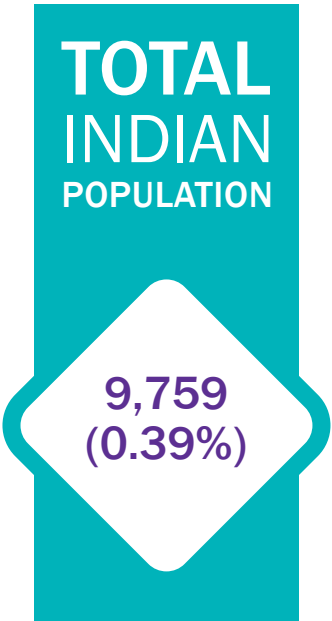
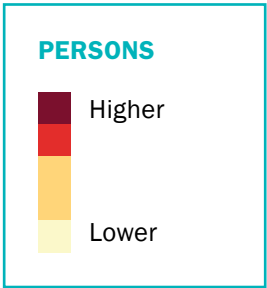
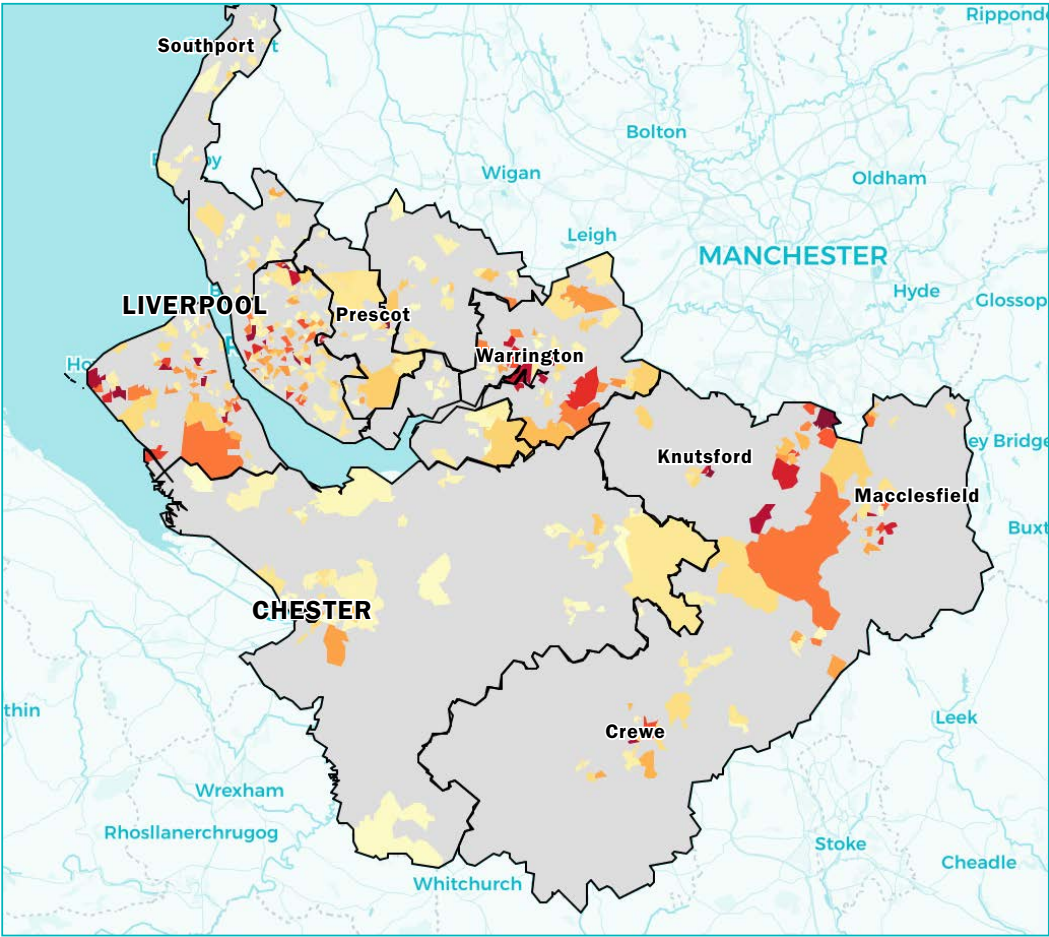

Indian community by place

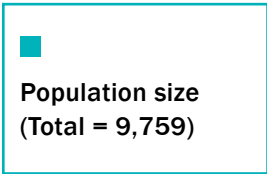
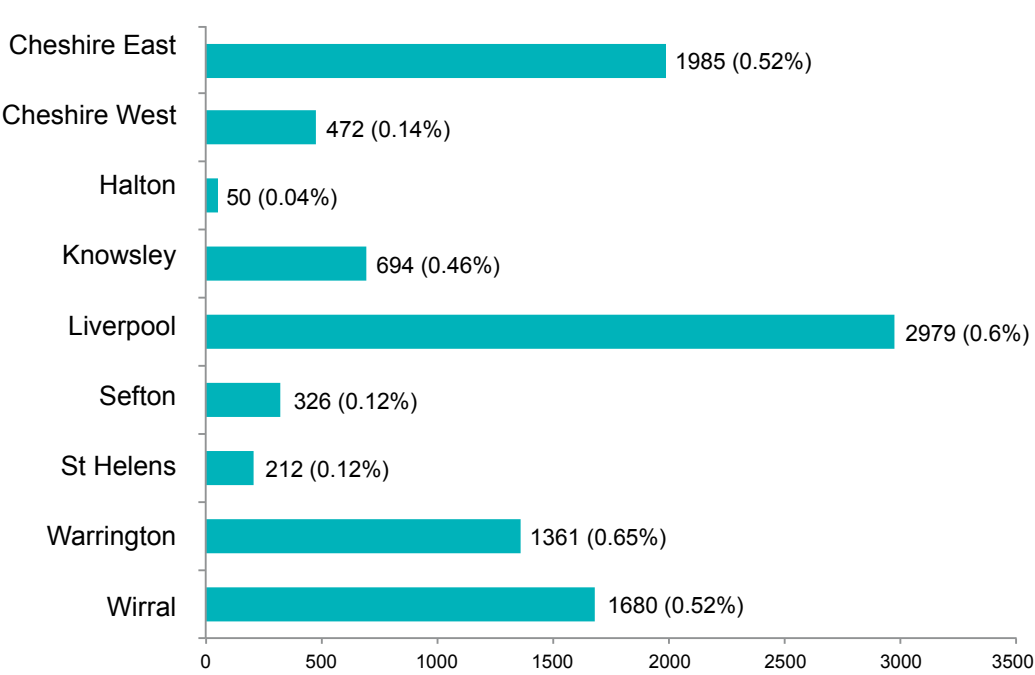

Source: UK Office for National Statistics/Schools Census records 2020

Community | Indian

Indian community clusters

Cluster	Number of people	IMD	Income	Employment	Education, skills and training	Health and disability	Crime	Barriers to housing and services	Living environment
Less deprived	3611	8.36	8.24	7.61	8.73	6.09	8.02	7.47	6.45
More deprived	6148	2.5	2.63	2.32	3.41	1.71	3.68	8.04	3.67

Source: Ministry of Housing, Communities and Local Government English Indices of Deprivation 2019

Less deprived cluster

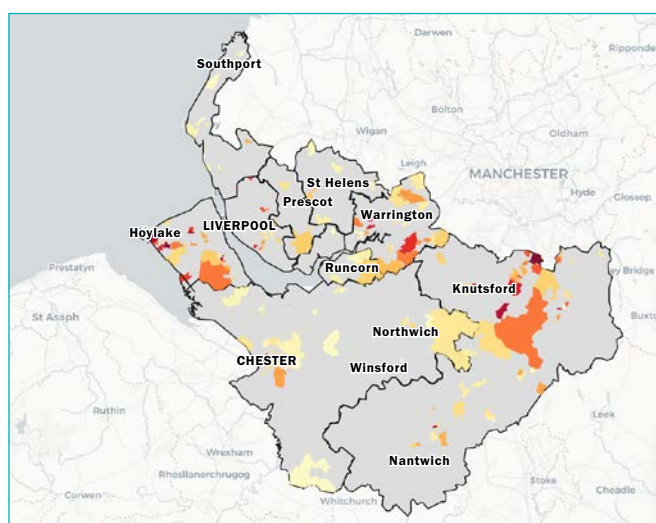

More deprived cluster

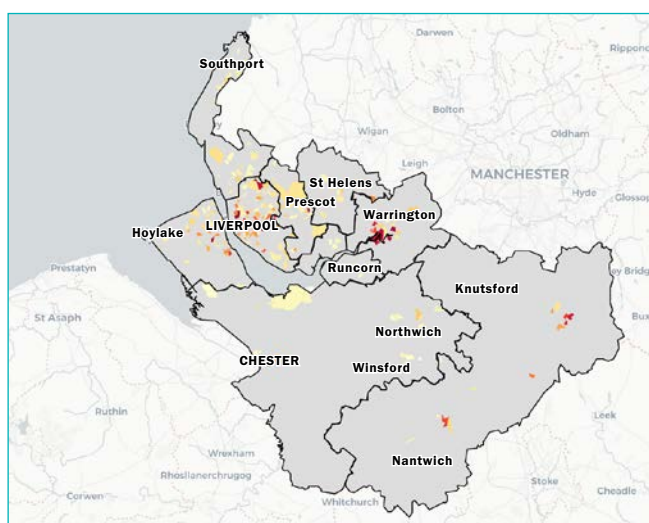

Indian community clusters by place

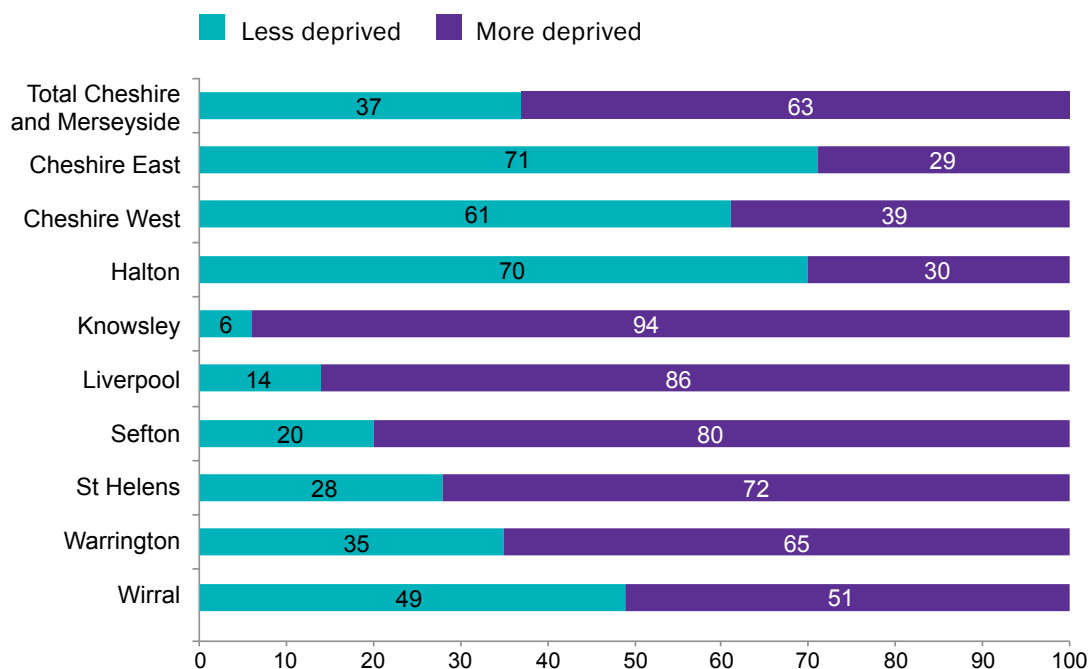

Postcode sectors with highest penetration of Indian community:

LESS DEPRIVED

SK9 3, WA16 8, CH48 8, CH49 6, CW2 8, CH48 5, SK11 9, CH63 2

MORE DEPRIVED

L35 5, L10 9, L15 6, L15 8, L15 9, L3 2, L5 3, WA1 2, CH43 5, CH41 0, CH43 1, CH43 8, WA4 1, WA4 6, WA5 0, WA5 1, L7 8, L9 6, SK10 1, L14 0, L14 6, WA5 9

Source: UK Office for National Statistics/Schools Census records 2020

Community | Bangladeshi

Bangladeshi community size and incidence

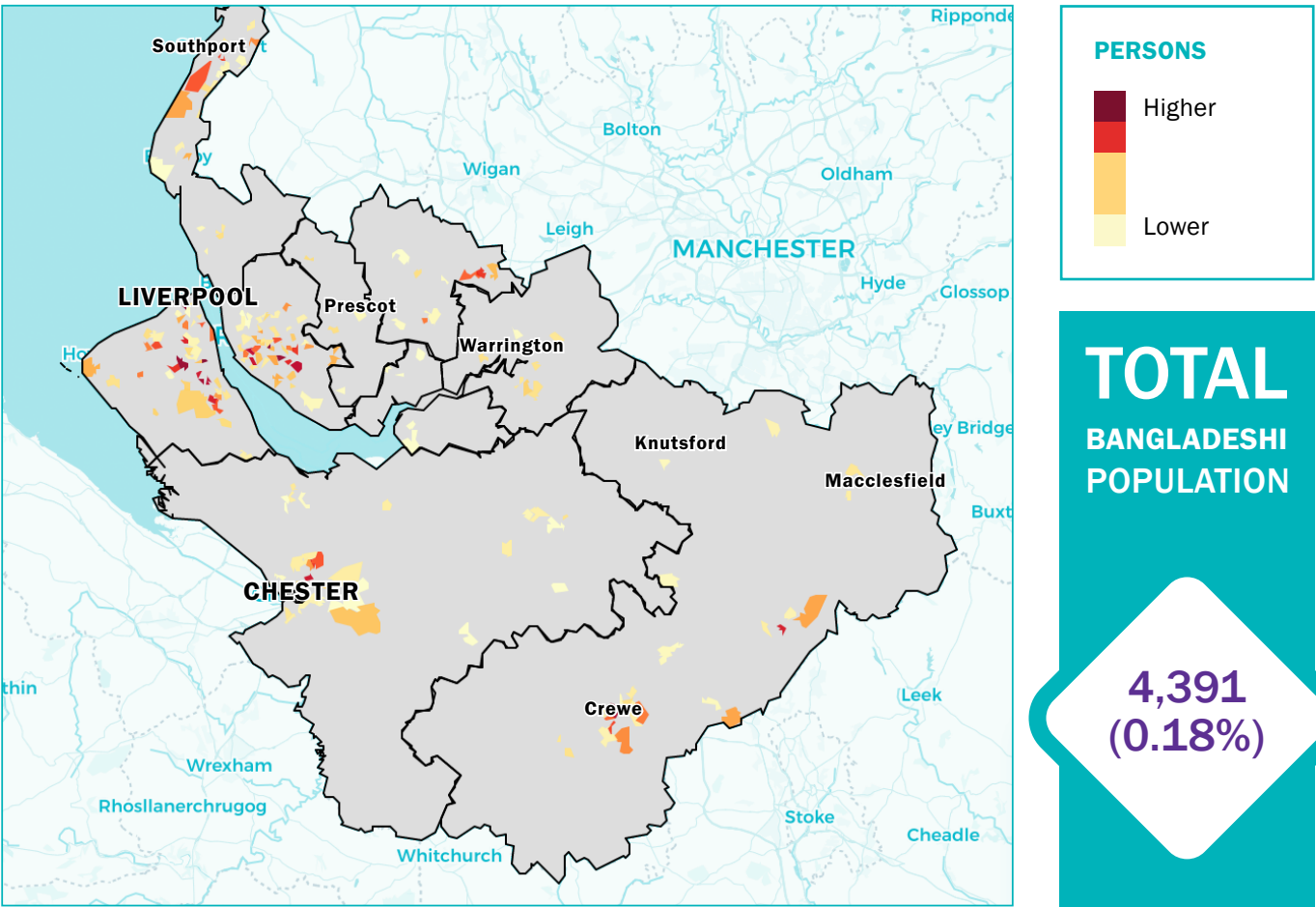

Bangladeshi community by place

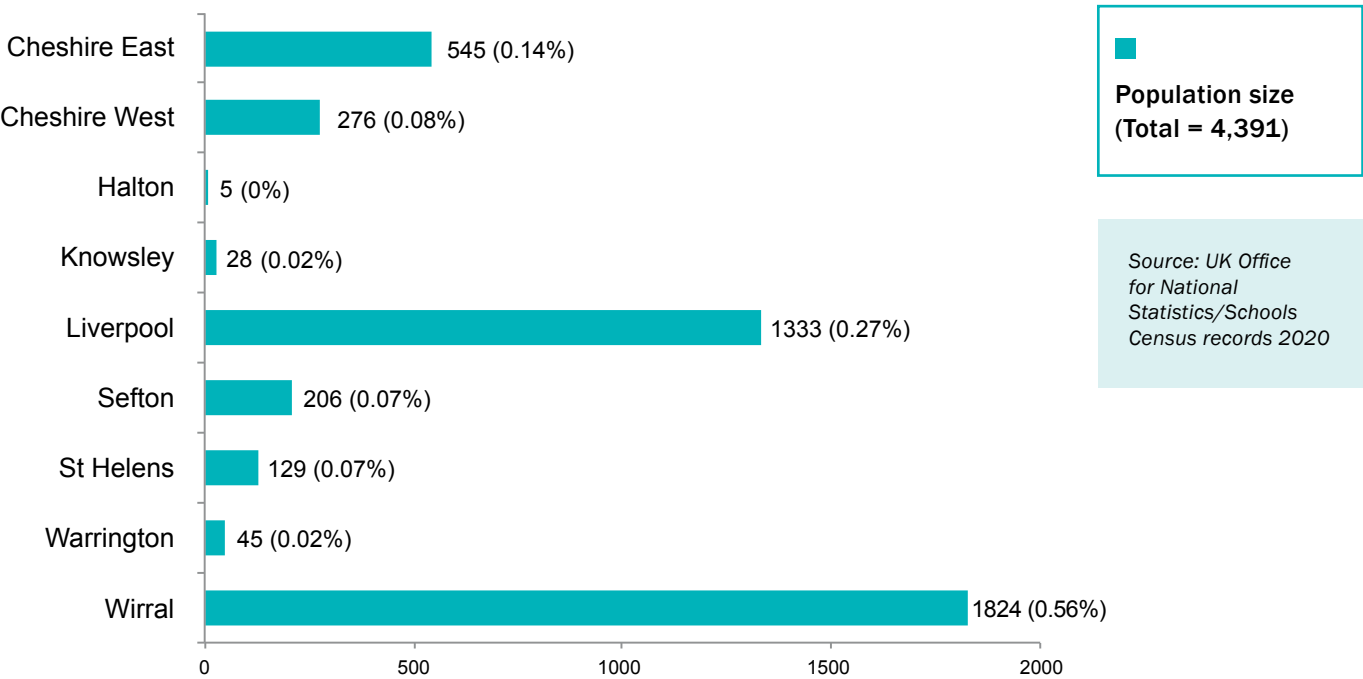

Community | Bangladeshi

Bangladeshi community clusters

Cluster	Number of people	IMD	Income	Employment	Education, skills and training	Health and disability	Crime	Barriers to housing and services	Living environment
Less deprived	967	8.45	8.22	7.56	8.59	5.86	8	8.5	6.15
More deprived	3424	2.44	2.64	2.42	3.45	1.68	3.57	8.4	3.28

Source: Ministry of Housing, Communities and Local Government English Indices of Deprivation 2019

Less deprived cluster

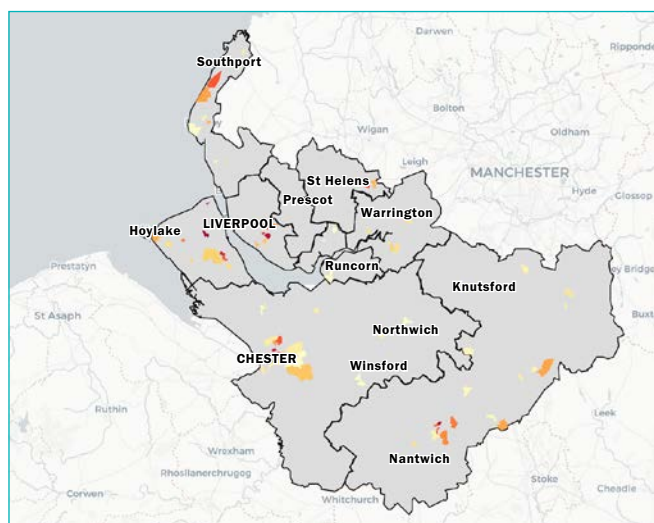

More deprived cluster

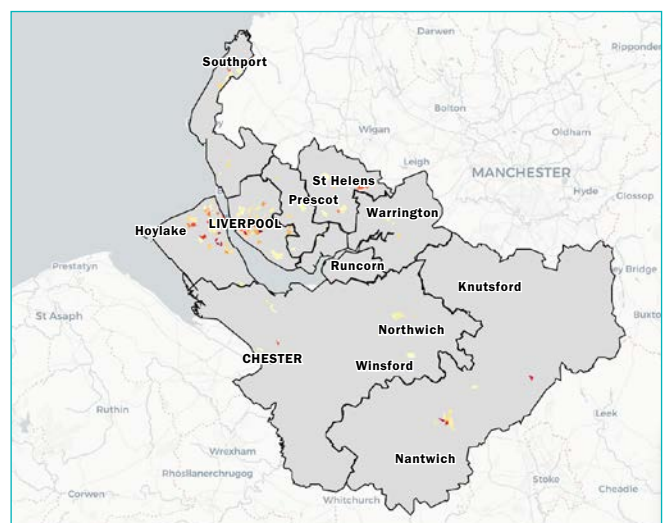

Bangladeshi community clusters by place

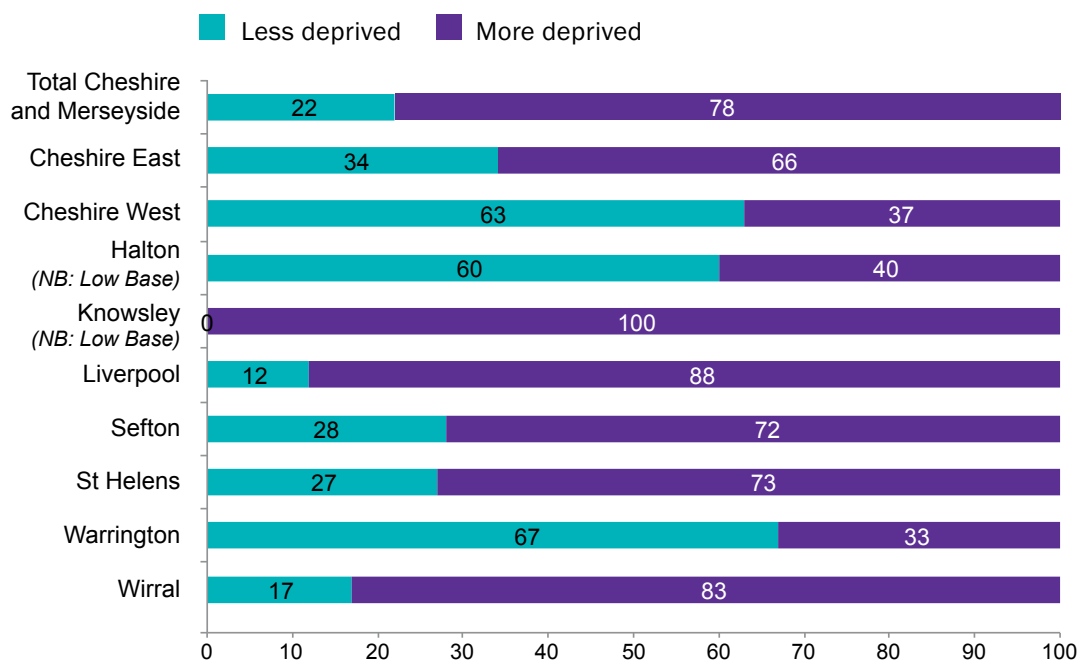

Postcode sectors with highest penetration of Bangladeshi community:

LESS DEPRIVED

CH45 0, CH43 2, L18 3, CH2 2, CH63 2, CH63 8

MORE DEPRIVED

CH41 2, L15 0, L18 1, CH42 6, CW2 7, L8 8, L8 3, CH42 9, CW12 4, CH41 0, CH43 9, CH2 1, PR8 5, CH46 9, L13 1, L15 4, CH44 8, CH44 9, WA12 9, L8 1, L8 2, CH44 6, L8 5, WA9 4

Source: UK Office for National Statistics/Schools Census records 2020

Community | Pakistani

Pakistani community size and incidence

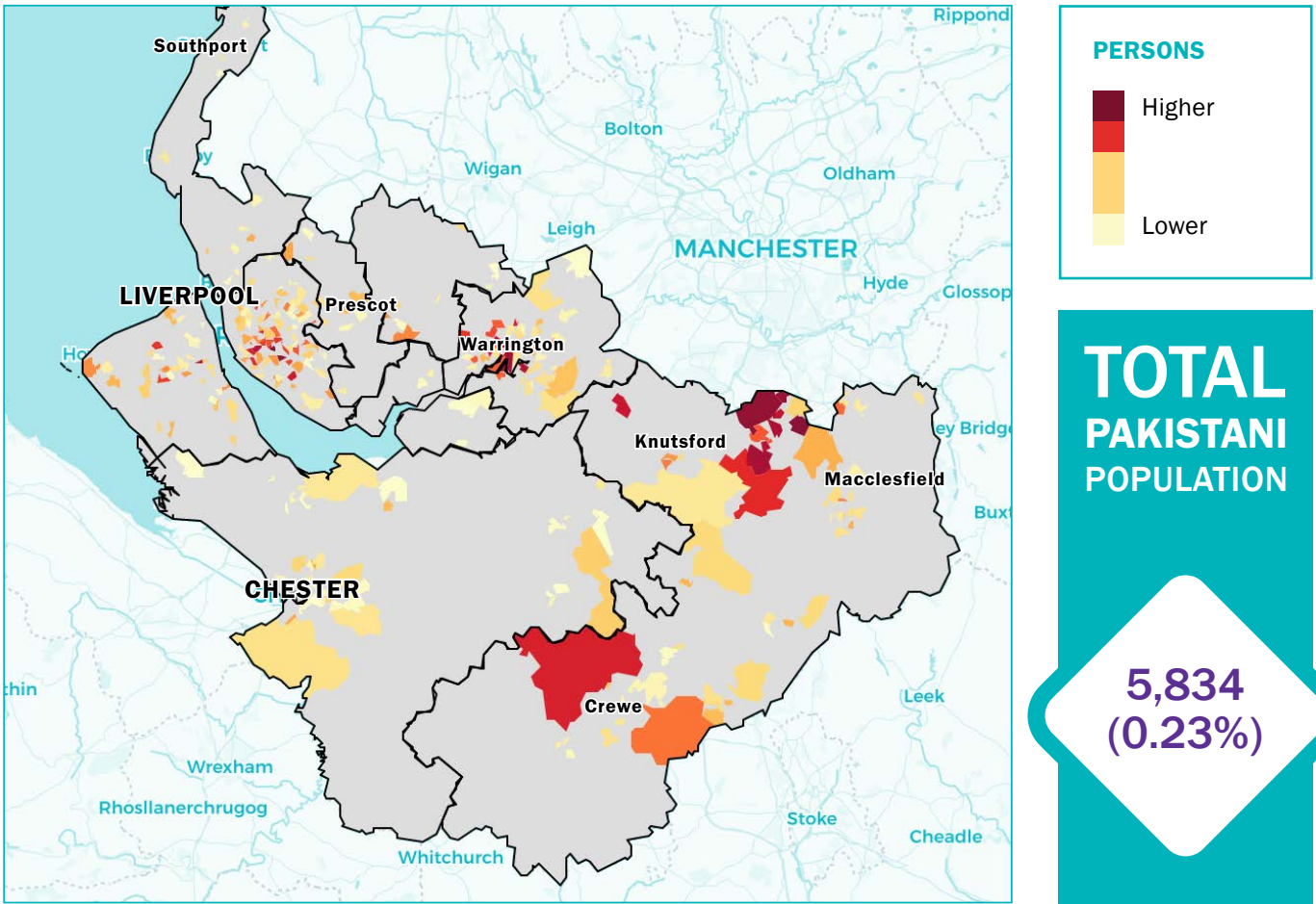

Pakistani community by place

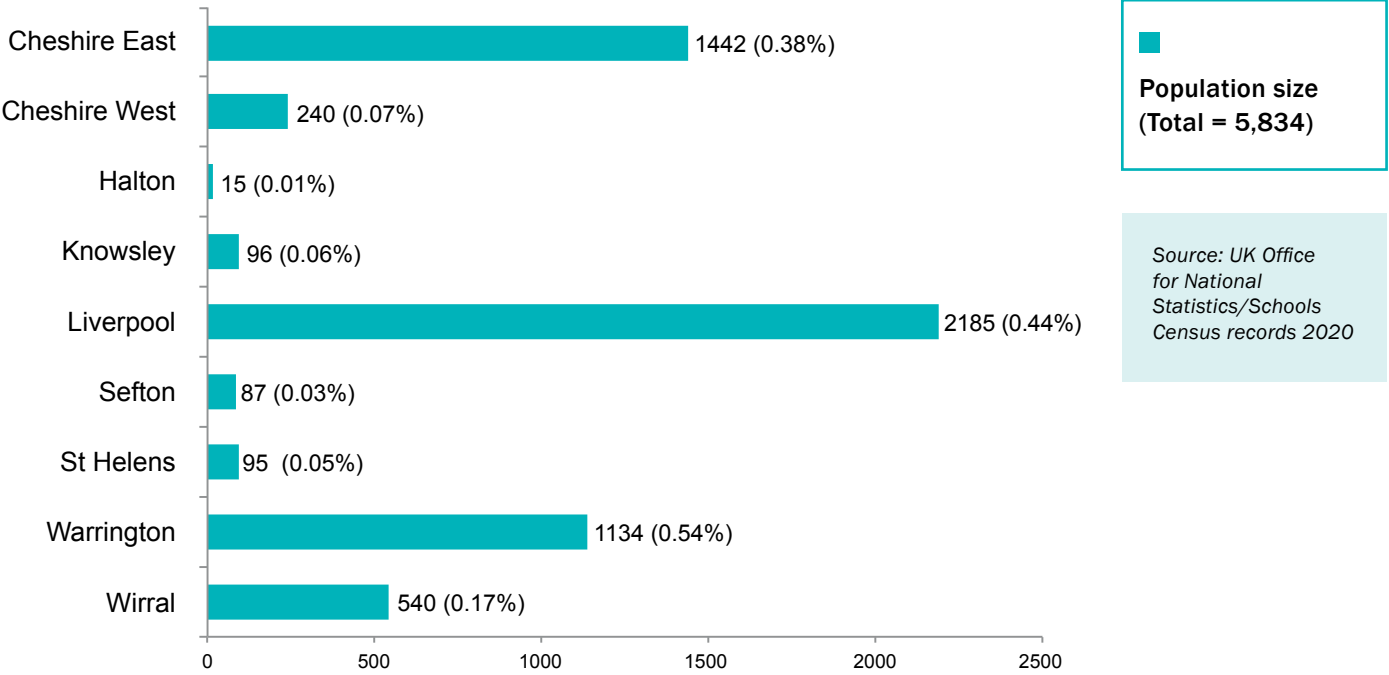

Community | Pakistani

Pakistani community clusters

Cluster	Number of people	IMD	Income	Employment	Education, skills and training	Health and disability	Crime	Barriers to housing and services	Living environment
Less deprived	2459	8.23	8.07	7.51	8.53	6.14	8.04	7.44	6.19
More deprived	3375	2.22	2.4	2.08	3.05	1.58	3.27	7.74	3.76

Source: Ministry of Housing, Communities and Local Government English Indices of Deprivation 2019

Less deprived cluster

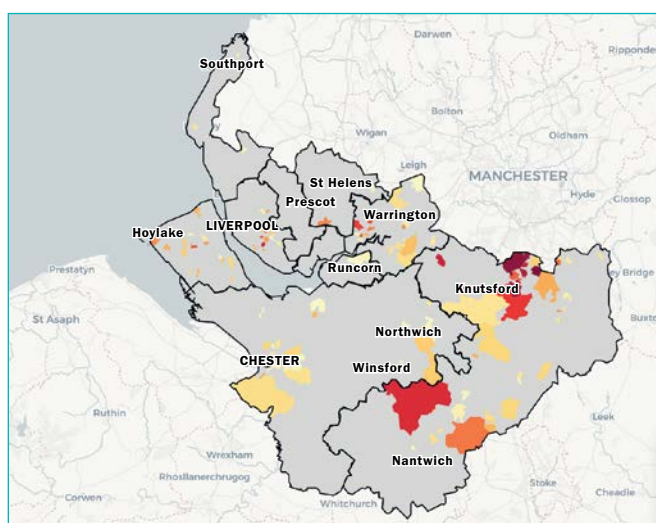

More deprived cluster



Pakistani community clusters by place

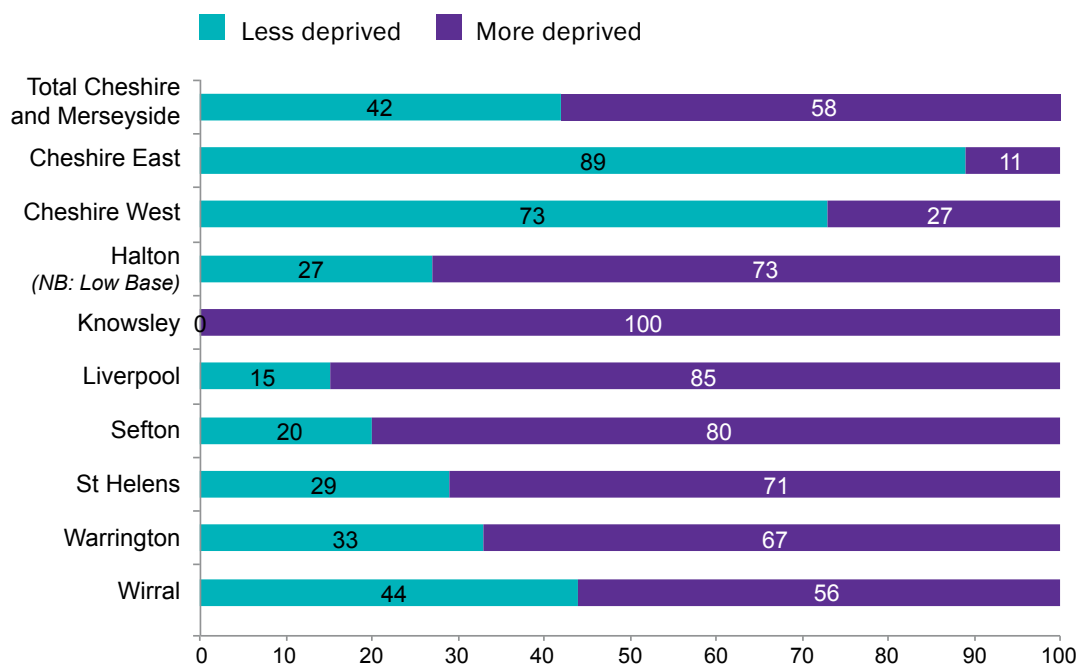

Postcode sectors with highest penetration of Pakistani community:

LESS DEPRIVED

SK9 2, SK9 4, SK9 3, SK9 7, SK9 1, SK9 5, SK9 6, WA16 6, L18 9, CW11 3, CW5 6

MORE DEPRIVED

L15 0, L18 1, WA5 0, WA5 1, WA5 9, WA4 1, WA4 6, CH41 2, L8 2, L7 2, WA2 9, L8 8, L8 3, L4 1, L13 1, L15 4, CH46 9, L7 6

Source: UK Office for National Statistics/Schools Census records 2020

Community | Chinese

Chinese community size and incidence

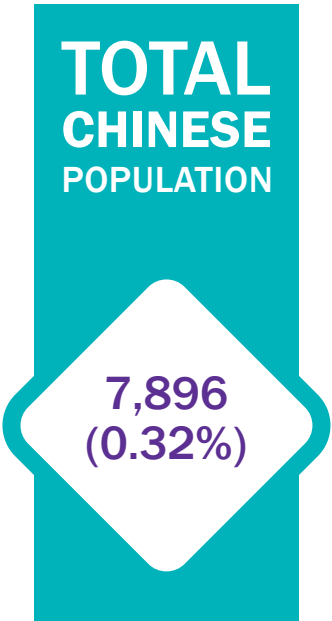
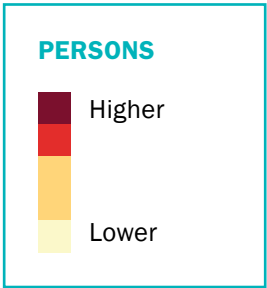
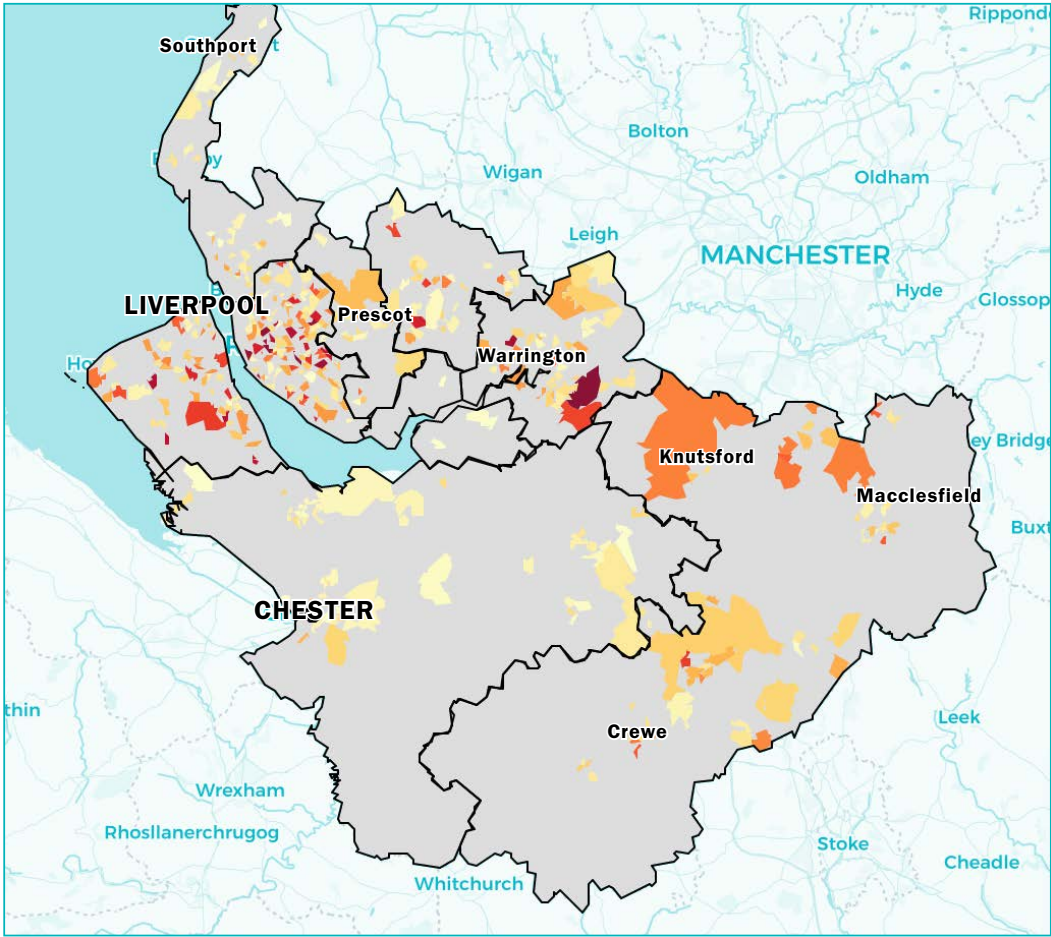

Chinese community by place

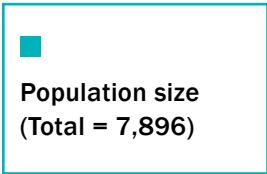
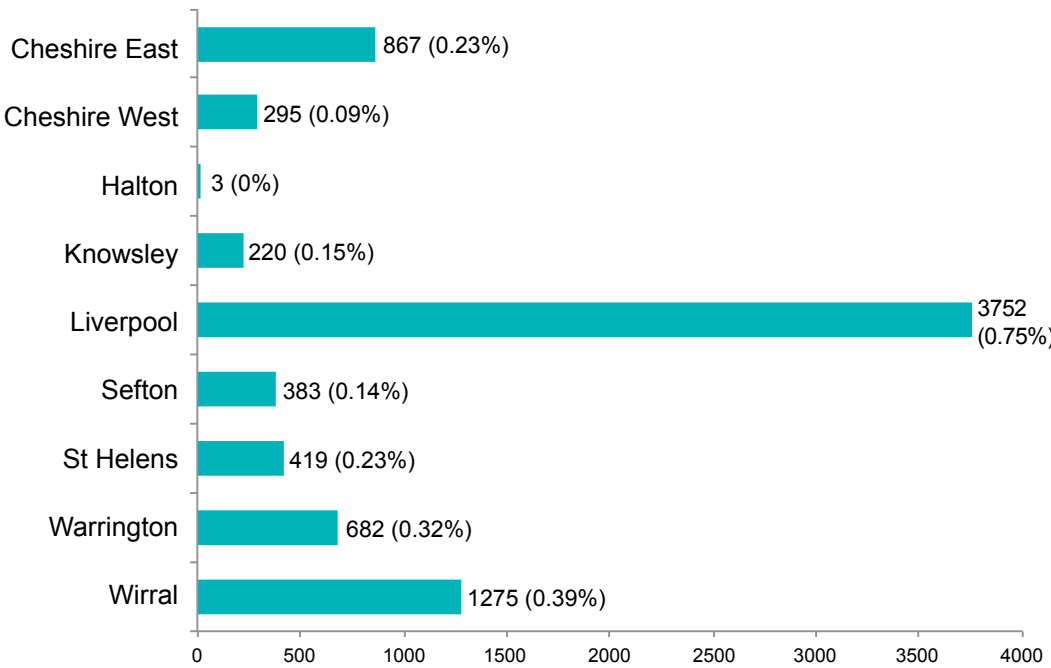

Source: UK Office for National Statistics/Schools Census records 2020

Community | Chinese

Chinese community clusters

Cluster	Number of people	IMD	Income	Employment	Education, skills and training	Health and disability	Crime	Barriers to housing and services	Living environment
Less deprived	2607	8.11	7.92	7.25	8.51	5.74	7.76	7.96	6.3
More deprived	5289	2.28	2.42	2.15	3.17	1.56	3.44	8.13	3.41

Source: Ministry of Housing, Communities and Local Government English Indices of Deprivation 2019

Less deprived cluster

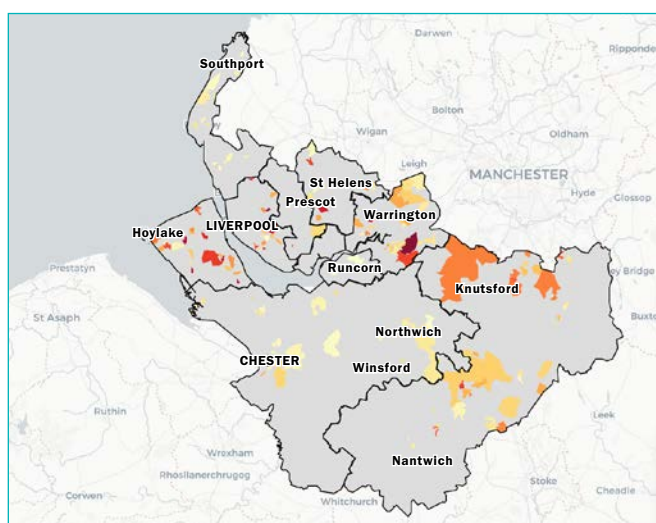

More deprived cluster

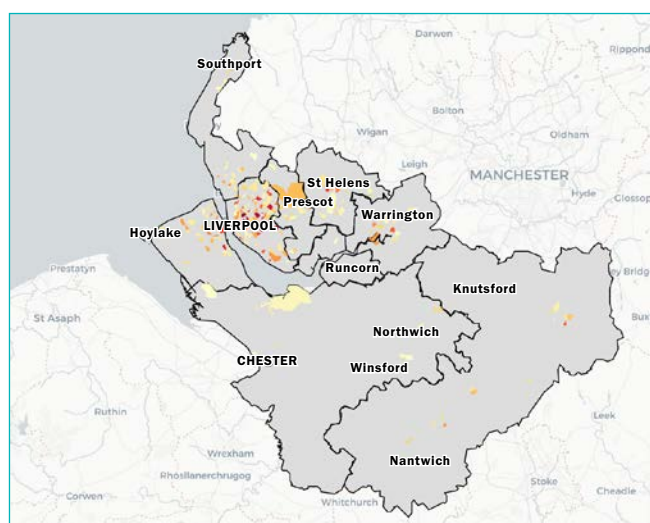

Chinese community clusters by place

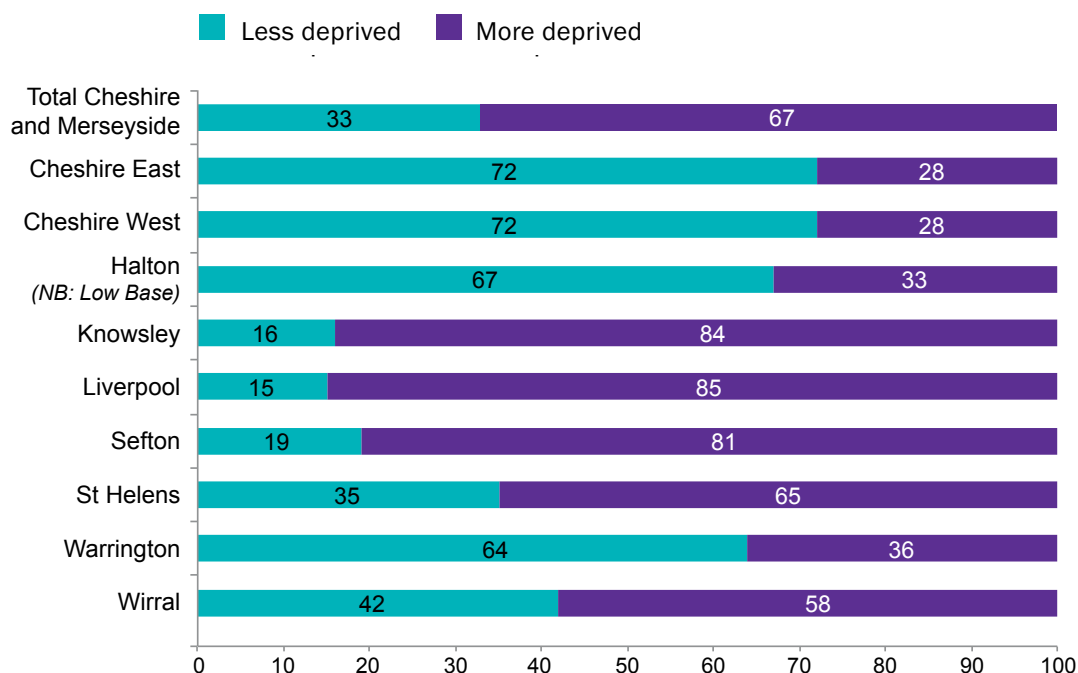

Postcode sectors with highest penetration of Chinese community:

LESS DEPRIVED

CH49 1, L16 0,
WA4 3, WA5 8

MORE DEPRIVED

L15 6, L15 8, L15 9,
L6 2, L7 3, L1 5,
L7 8, L7 2, L8 4,
L13 3, L6 4, L6 9,
L25 1, L15 7, L12 9,
L1 7, L3 5, L19 8,
L11 1, CH42 4, L13 5,
L4 1, WA10 2, L13 6,
CH41 3, CH41 5

Source: UK Office for National Statistics/Schools Census records 2020

Community | Any Other Asian Background

Any Other Asian Background community size and incidence

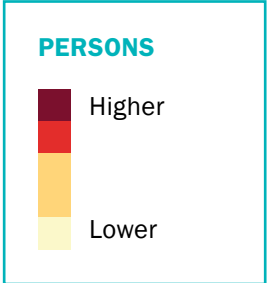
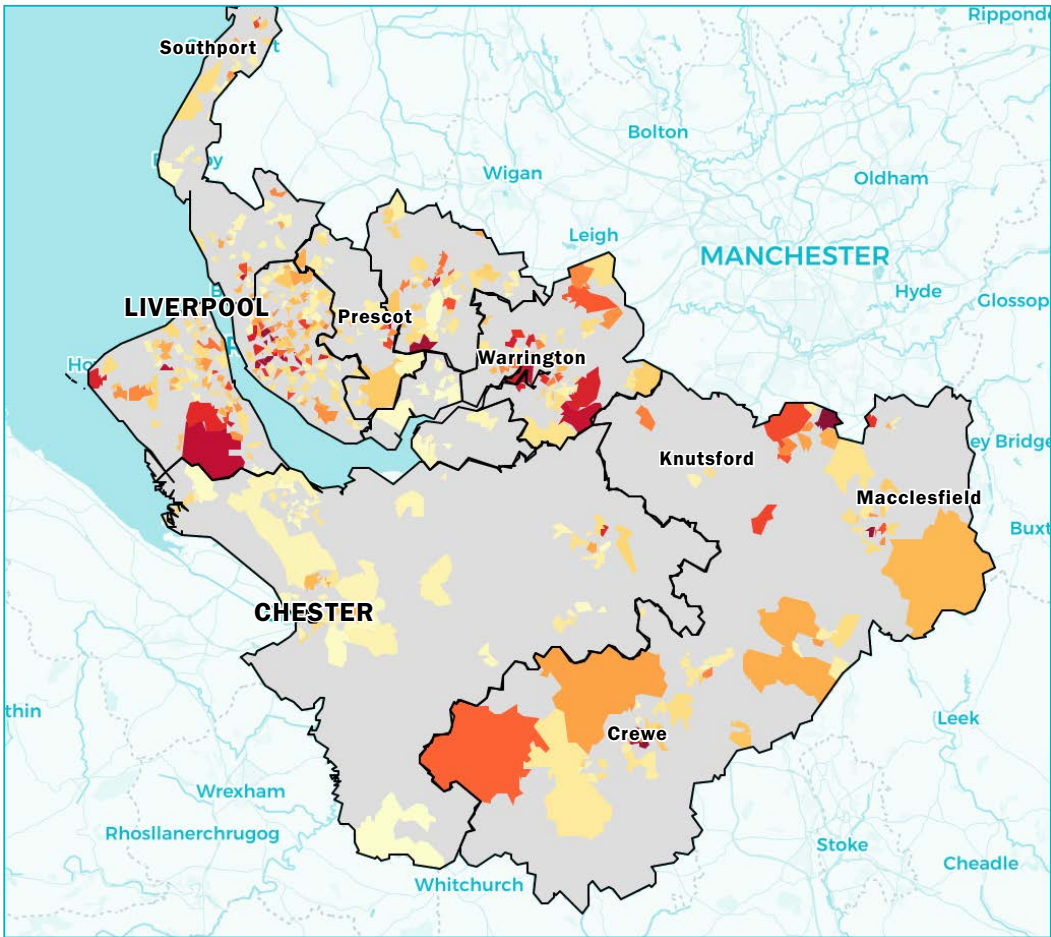

Any Other Asian Background community by place

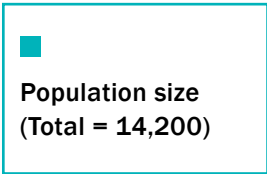
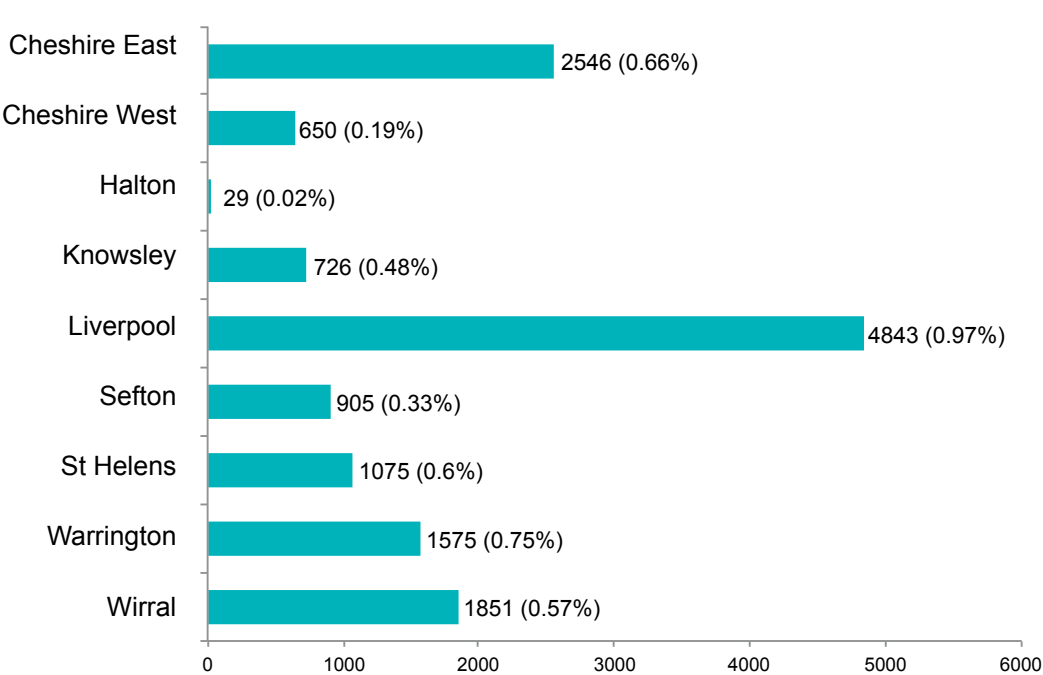

Source: UK Office for National Statistics/Schools Census records 2020

Community | Any Other Asian Background

Any Other Asian Background community clusters

Cluster	Number of people	IMD	Income	Employment	Education, skills and training	Health and disability	Crime	Barriers to housing and services	Living environment
Less deprived	3454	8.24	8.17	7.53	8.63	5.99	7.83	7.53	6.41
More deprived	10746	2.33	2.46	2.16	3.09	1.63	3.53	8.06	3.76

Source: Ministry of Housing, Communities and Local Government English Indices of Deprivation 2019

Less deprived cluster

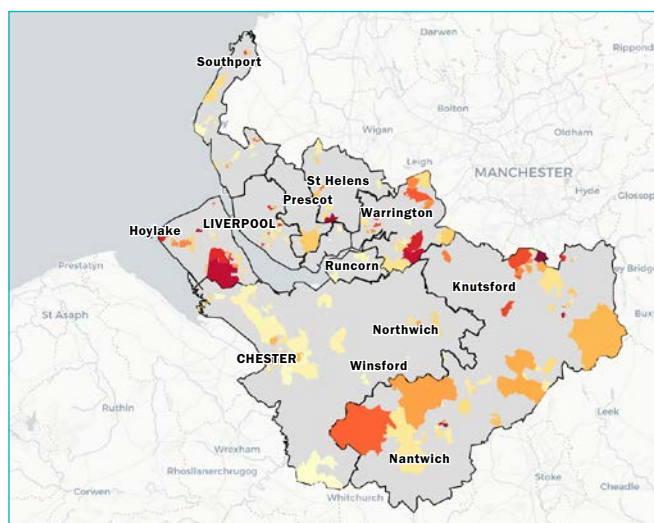

More deprived cluster

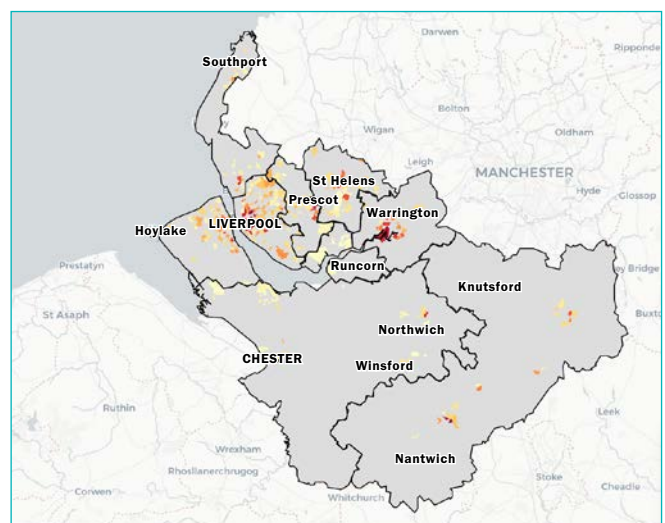

Any Other Asian Background community clusters by place

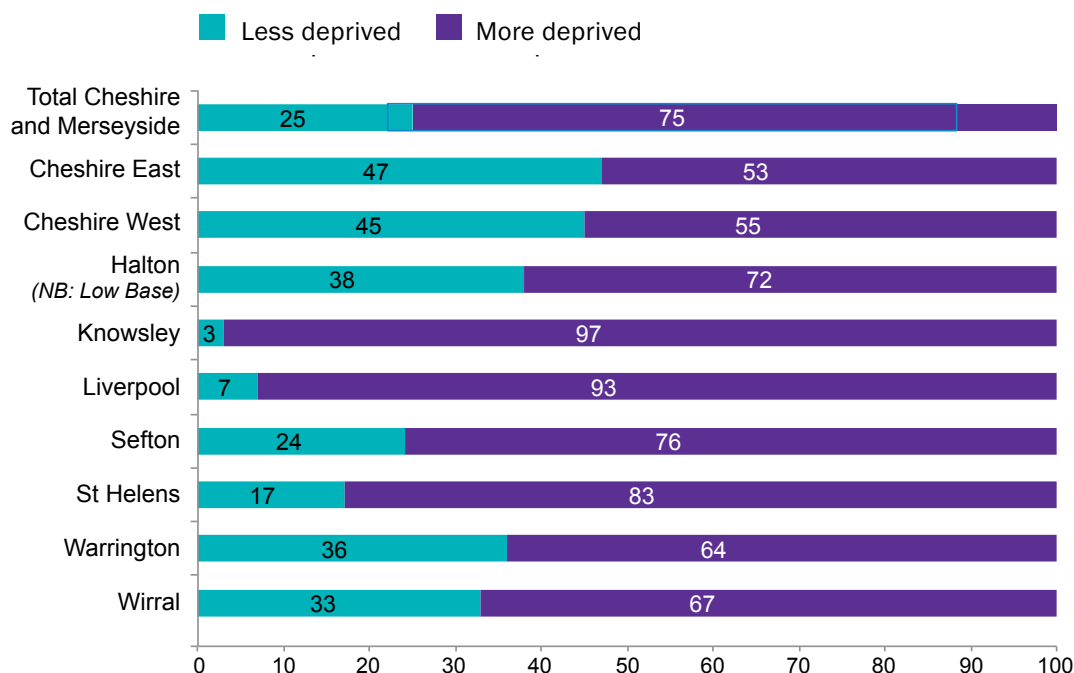

Postcode sectors with highest penetration of Any Other Asian Background community:

LESS DEPRIVED

SK9 3, CW2 6

MORE DEPRIVED

CW2 7, L15 0, L8 1, L8 2, L6 2, L7 8, L6 9, L8 8, L8 5, L35 5, WA5 1, L15 8, L15 6, L15 9, L20 5, CW2 7, WA10 1, L7 6, L3 2, L5 3, WA5 0, L6 6, CW9 5, L1 7, L3 5, L18 1, WA4 1

Source: UK Office for National Statistics/Schools Census records 2020

Community | African

African community size and incidence

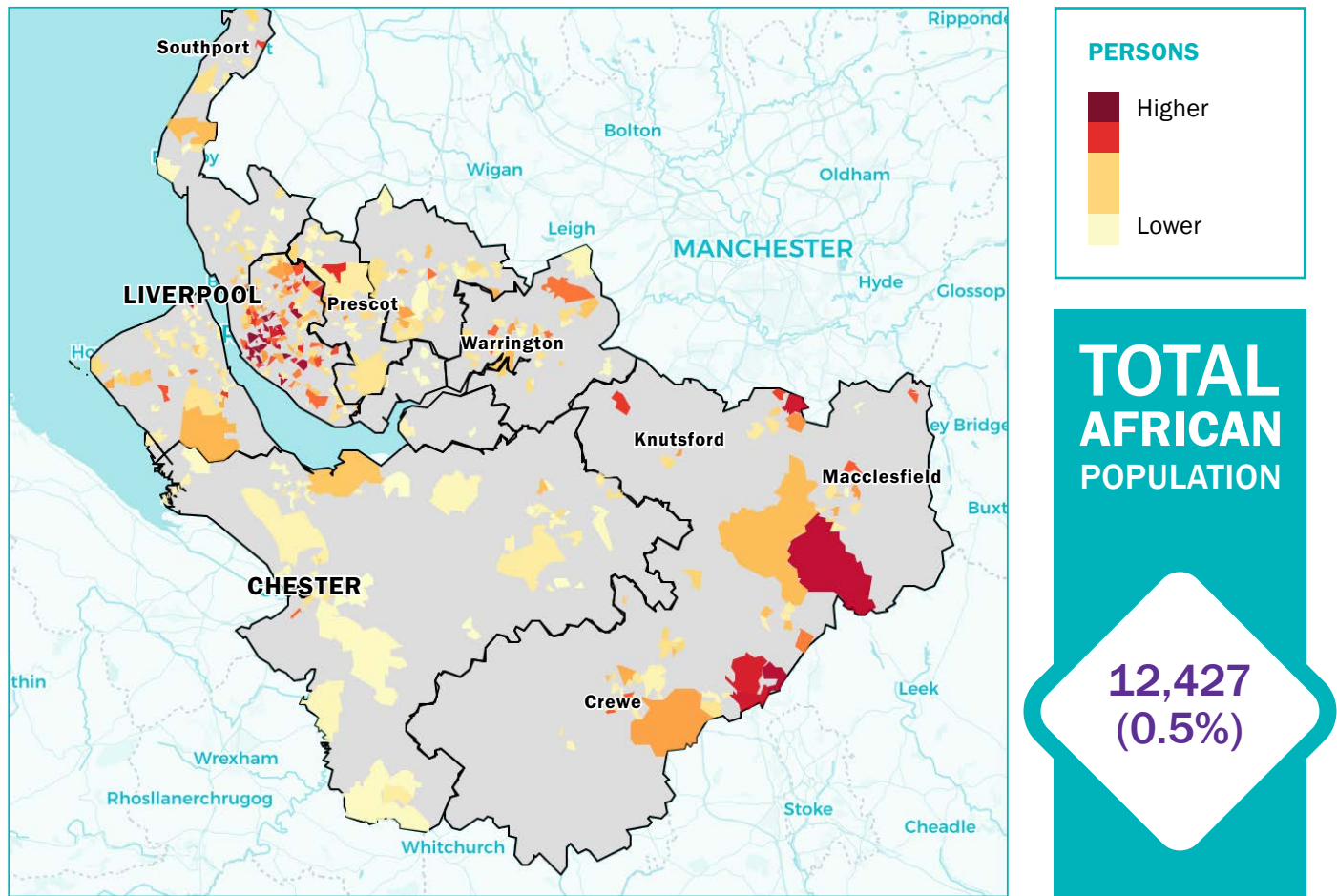

African community by place

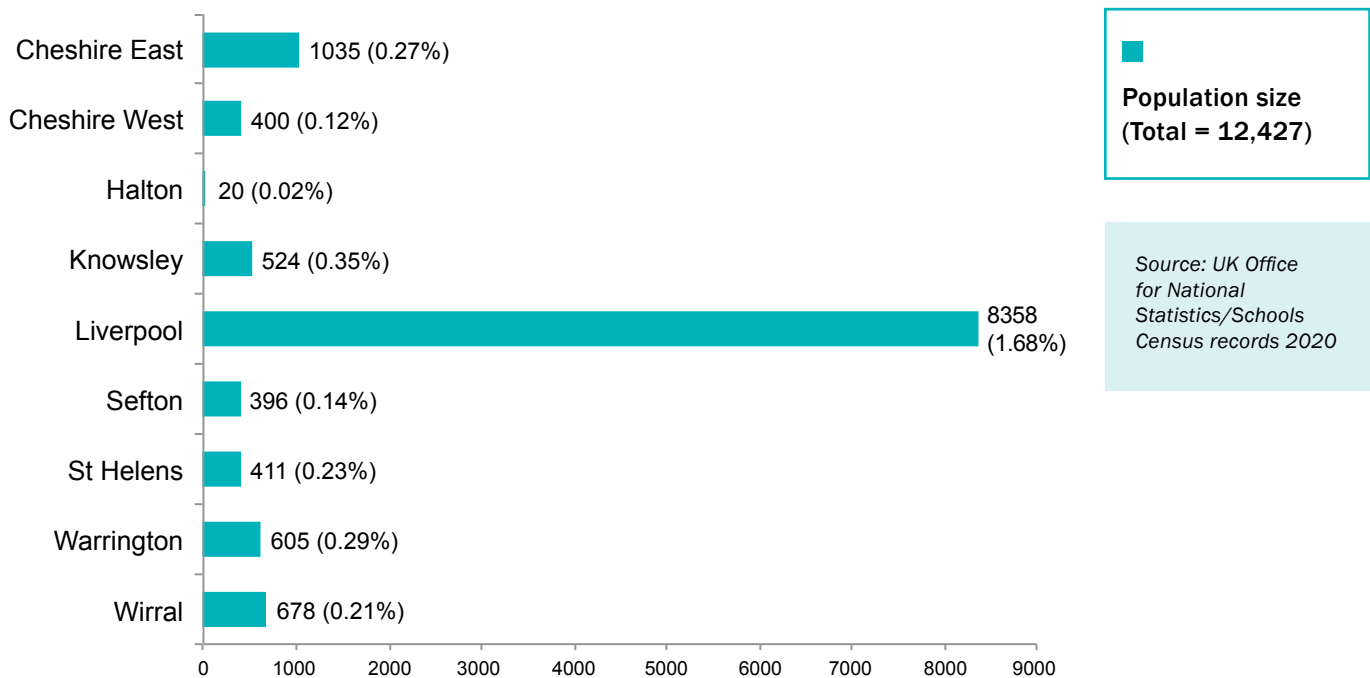

Community | African

African community clusters

Cluster	Number of people	IMD	Income	Employment	Education, skills and training	Health and disability	Crime	Barriers to housing and services	Living environment
Less deprived	2239	7.75	7.66	7.01	8.19	5.55	7.58	7.92	6.06
More deprived	10188	2.01	2.14	1.9	2.64	1.46	3.27	7.89	3.63

Source: Ministry of Housing, Communities and Local Government English Indices of Deprivation 2019

Less deprived cluster

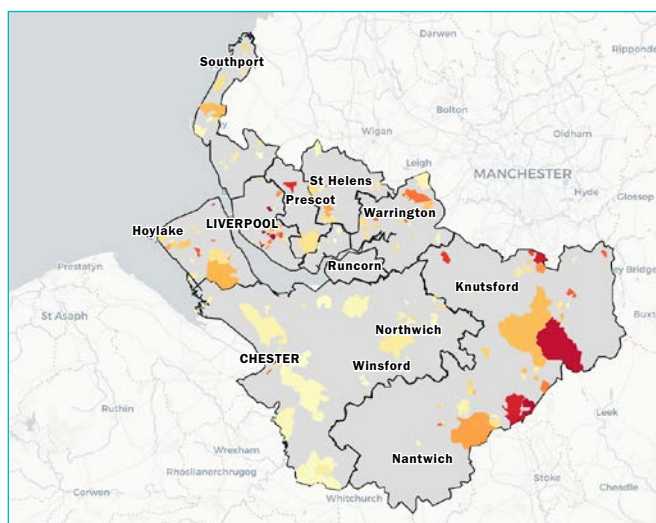

More deprived cluster

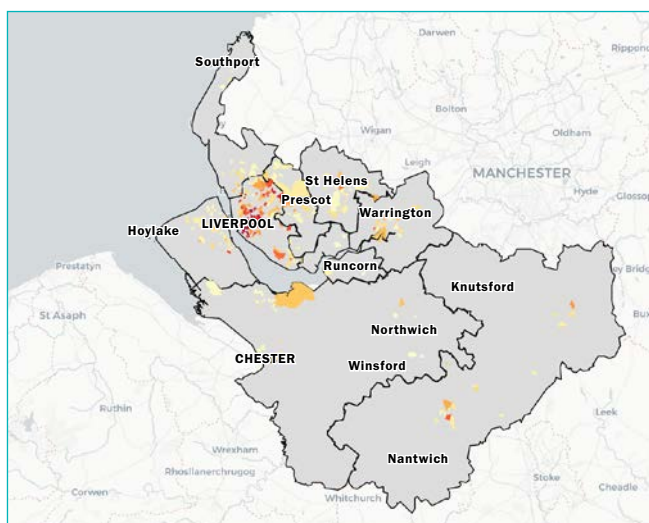

African community clusters by place

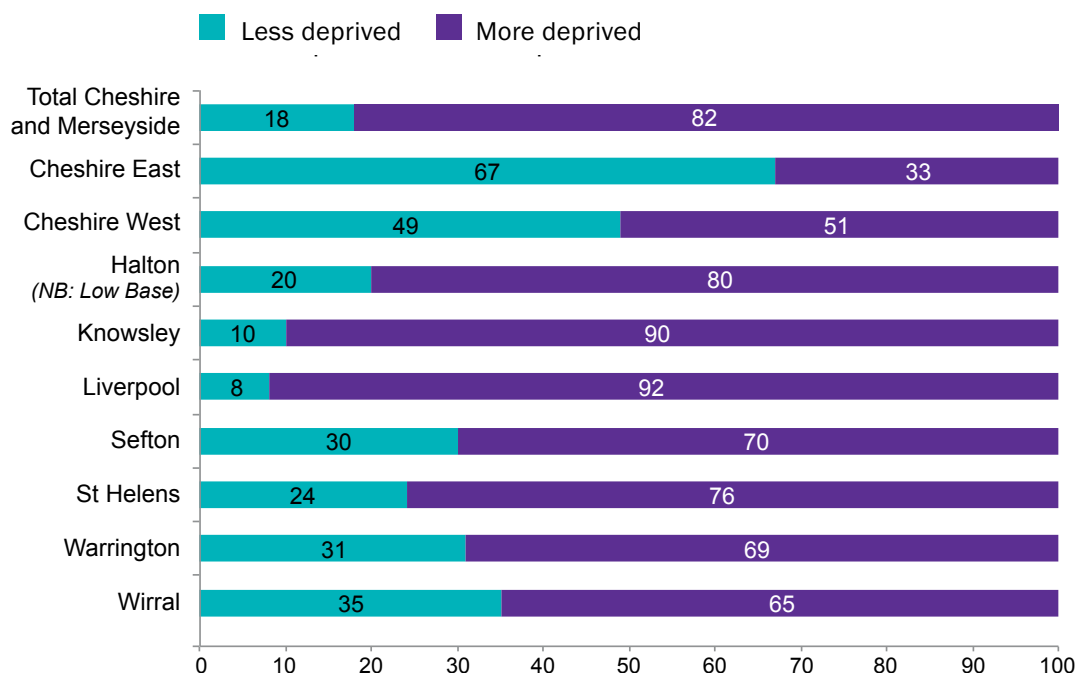

Postcode sectors with highest penetration of African community:

LESS DEPRIVED

N/A

MORE DEPRIVED

L12 7, L1 7, L3 5, L8 7, L28 8, L7 3, L15 0, L7 8, L11 0, L8 9, L8 8, L6 9, L8 3, L8 1, L8 2, L8 5, L8 6, L7 2, L6 9, L6 7, L1 0, L7 9, L7 6,, L4 1, L7 0, L4 4, L5 3, L6 2, L5 5, L11 2

Source: UK Office for National Statistics/Schools Census records 2020

Community | Caribbean

Caribbean community size and incidence

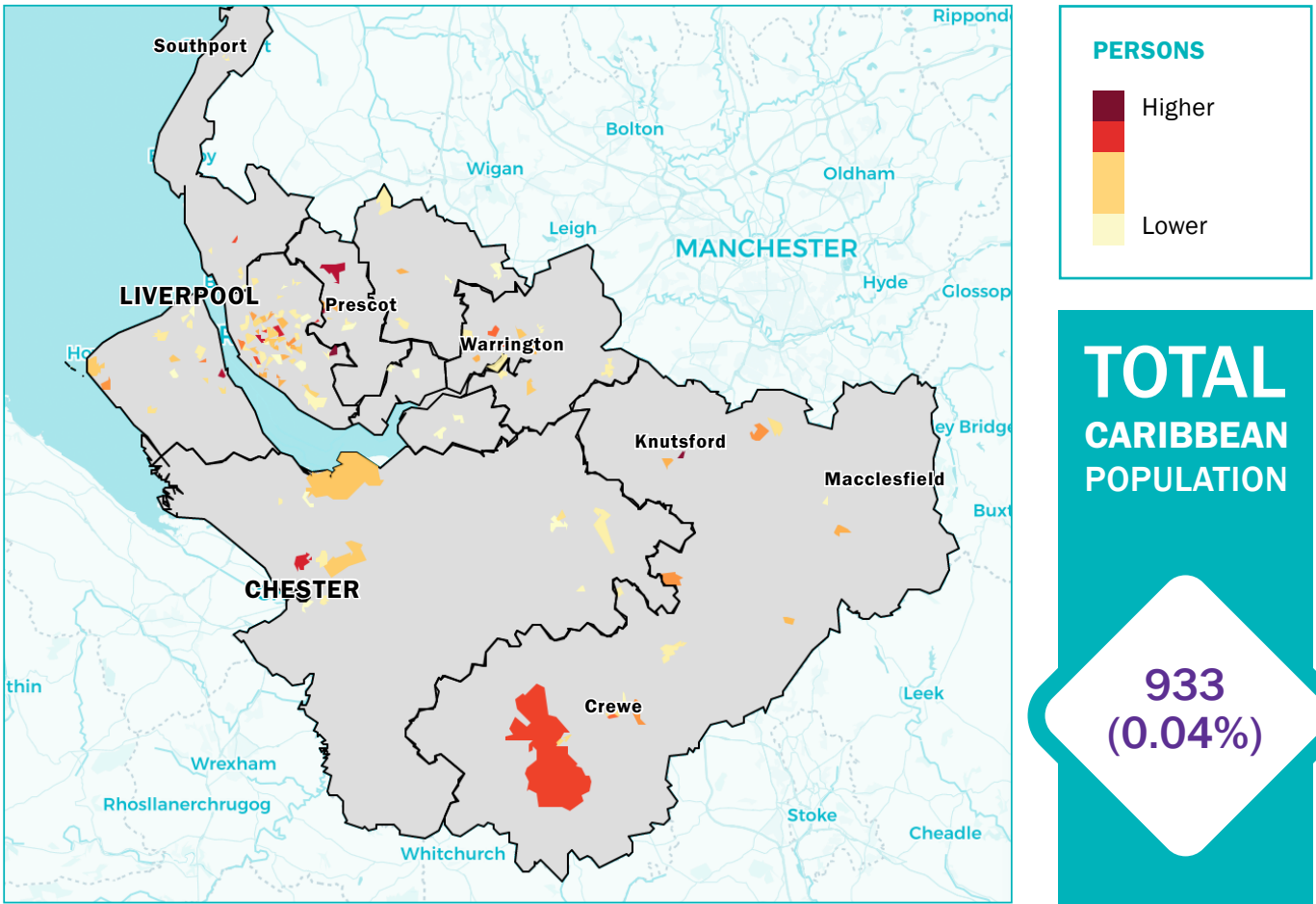

Caribbean community by place

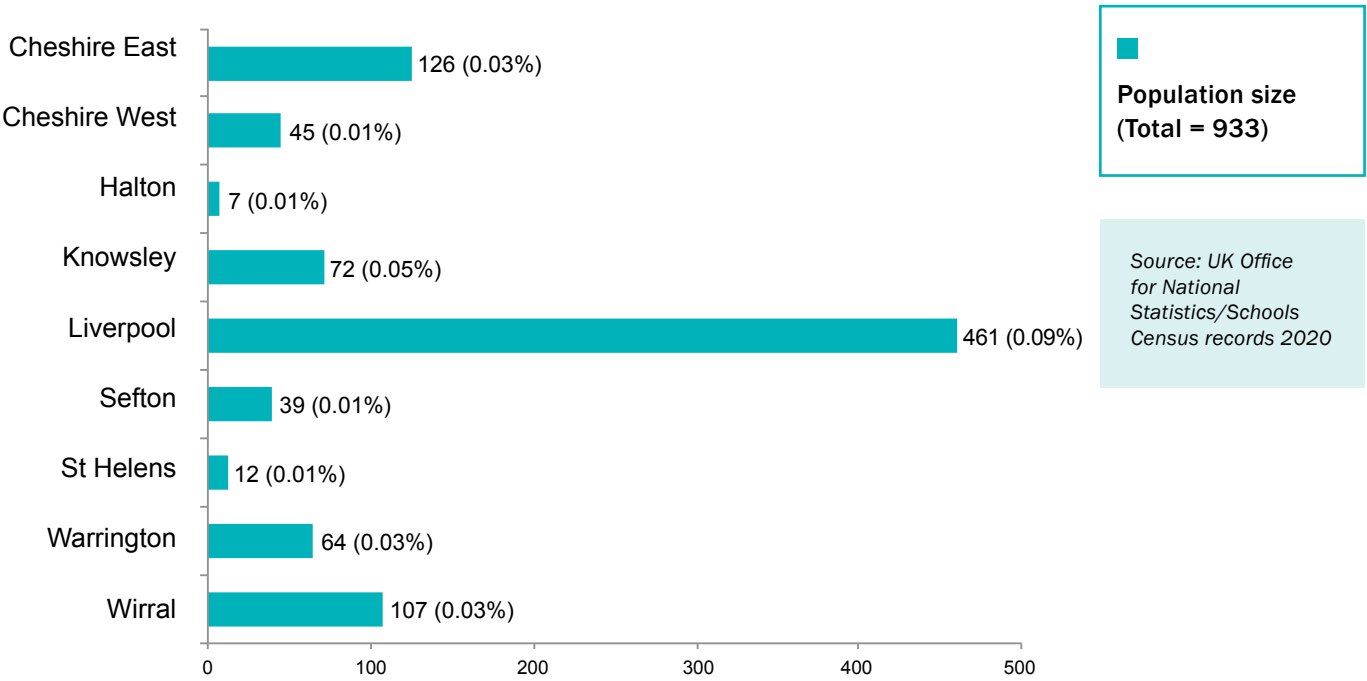

Community | Caribbean

Caribbean community clusters

Cluster	Number of people	IMD	Income	Employment	Education, skills and training	Health and disability	Crime	Barriers to housing and services	Living environment
Less deprived	194	7.4	7.6	7	8	5.27	6.87	8.04	5.18
More deprived	739	1.91	2.06	1.97	2.79	1.41	2.92	7.69	3.15

Source: Ministry of Housing, Communities and Local Government English Indices of Deprivation 2019

Less deprived cluster

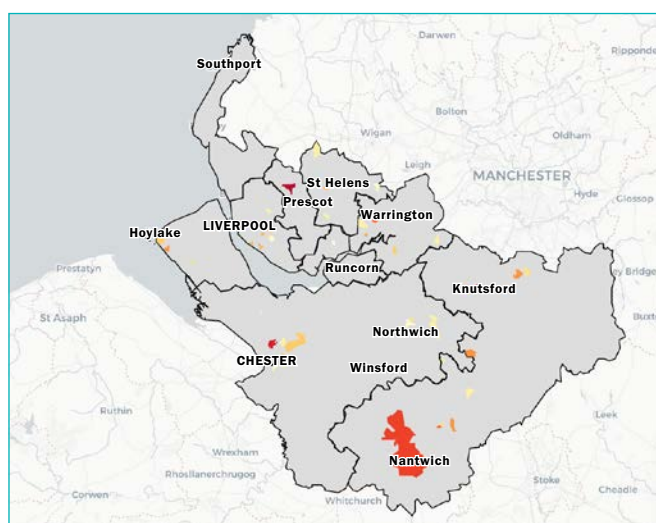

More deprived cluster

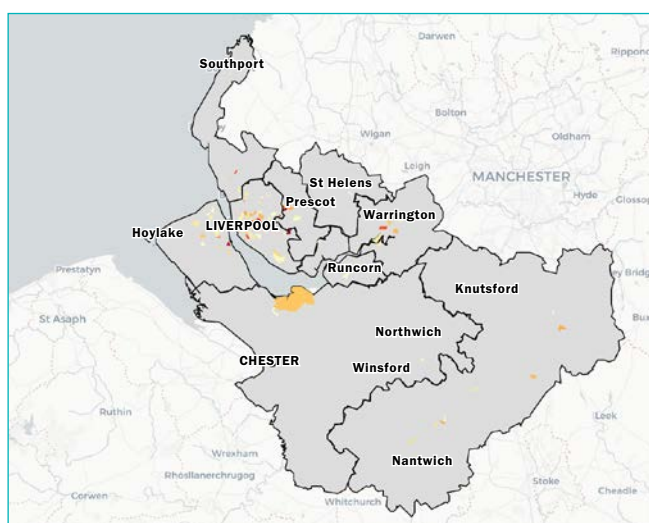

Caribbean community clusters by place

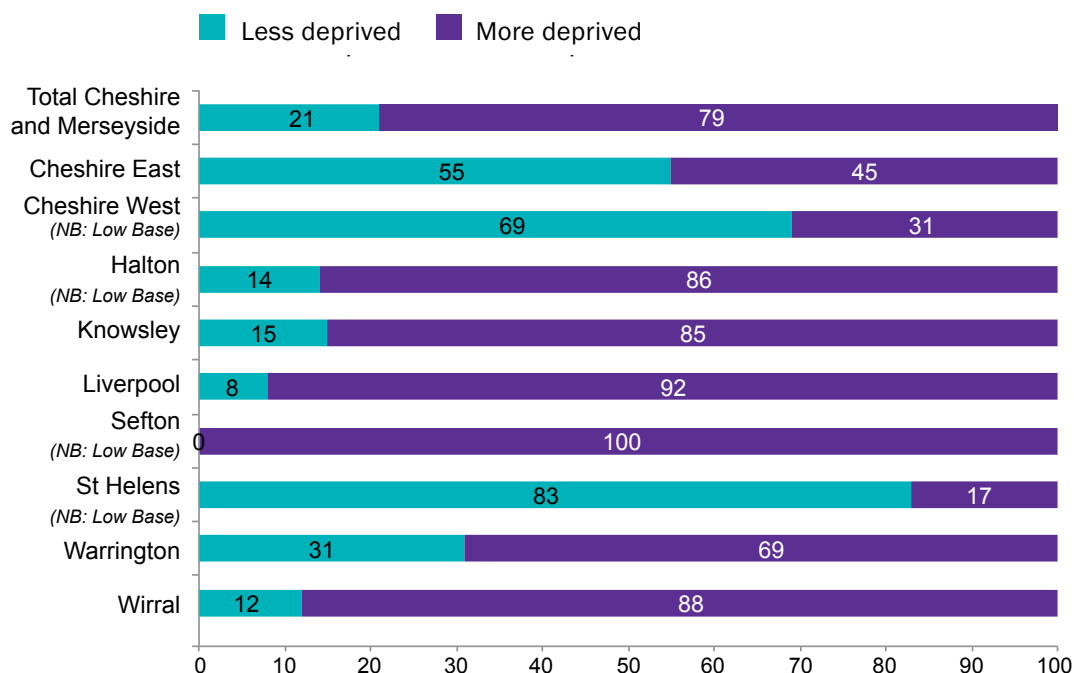

Postcode sectors with highest penetration of Caribbean community:

LESS DEPRIVED

WA16 8

MORE DEPRIVED

L27 1, L14 8, CH42 2, L7 3, L7 9, L14 0, L7 2, L8 3, L30 2, WA5 0, L4 4, L1 5, CH41 2, L15 8, CW2 7, L5 0, L6 7, L34 0, SK11 7, L28 7, L7 8, CW12 1, L15 0, WA1 2, L6 9, L13 3, CH65 5, L7 6, L8 8

Source: UK Office for National Statistics/Schools Census records 2020

Community | Any Other Black Background

Any Other Black Background community size and incidence

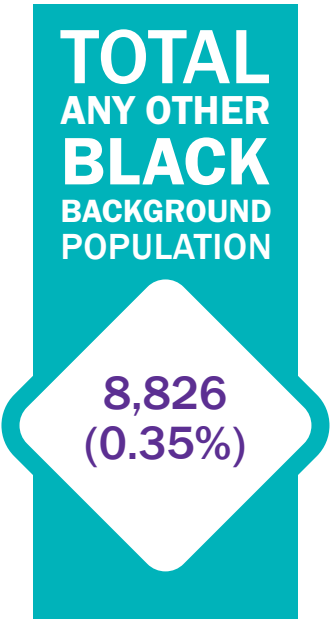
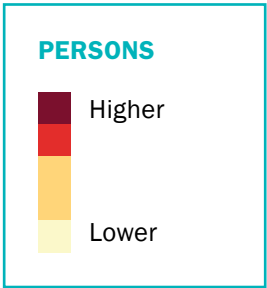
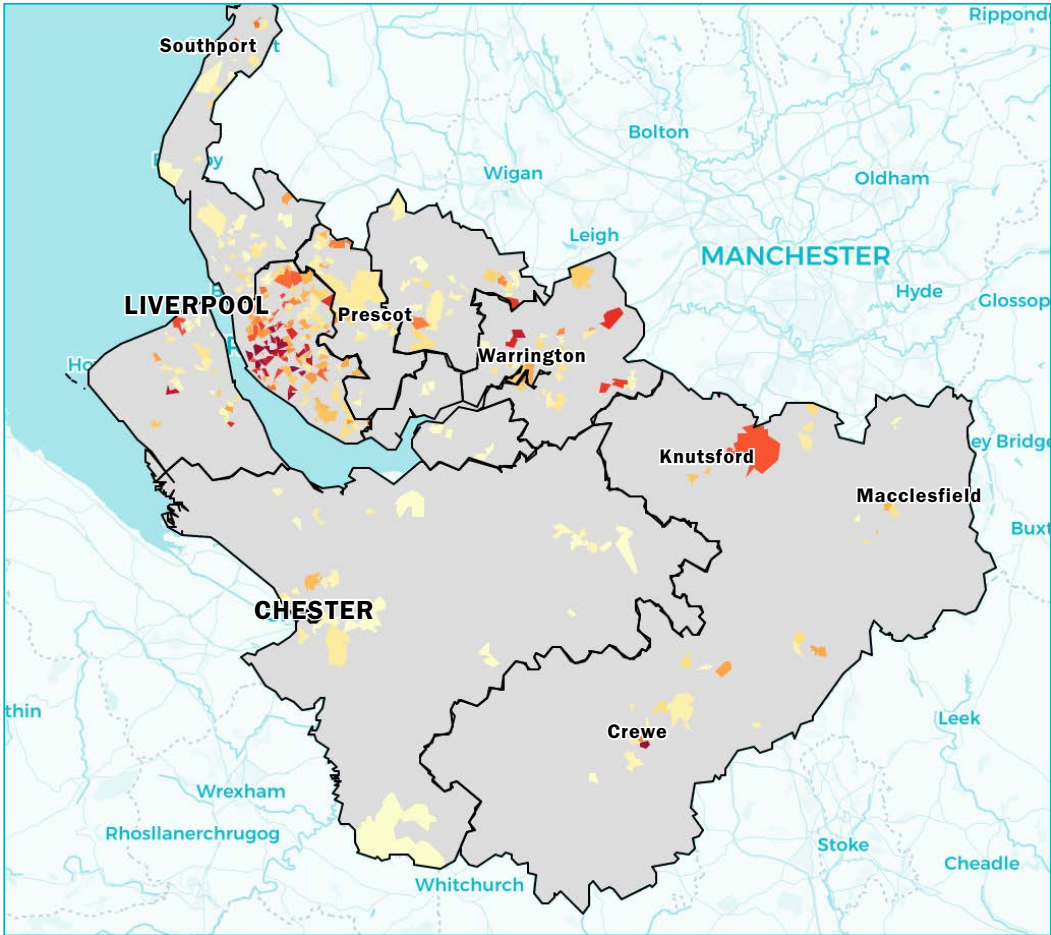

Any Other Black Background community by place

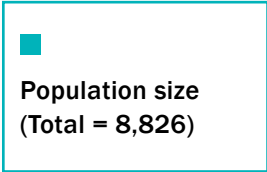
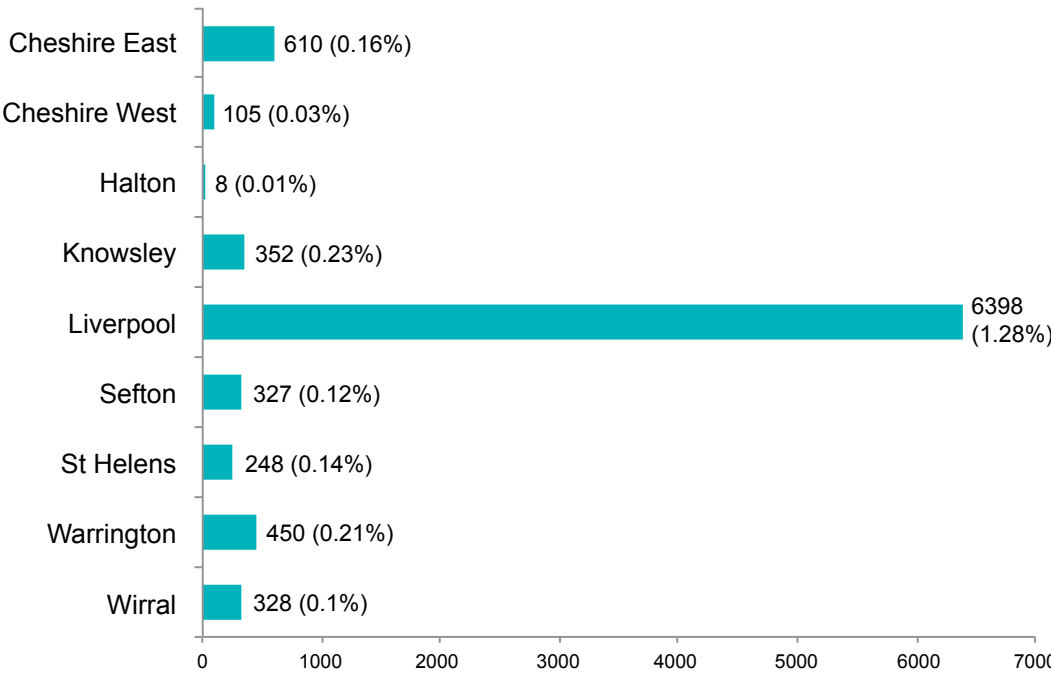

Source: UK Office for National Statistics/Schools Census records 2020

Community | Any Other Black Background

Any Other Black Background community clusters

Cluster	Number of people	IMD	Income	Employment	Education, skills and training	Health and disability	Crime	Barriers to housing and services	Living environment
Less deprived	1361	7.62	7.57	6.95	8.03	5.29	7.34	8.32	5.97
More deprived	7465	1.95	2.09	1.85	2.7	1.4	3.18	7.67	3.43

Source: Ministry of Housing, Communities and Local Government English Indices of Deprivation 2019

Less deprived cluster

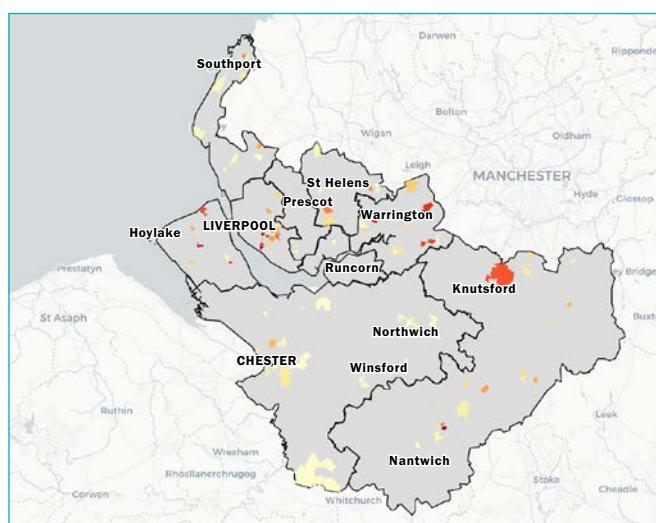

More deprived cluster

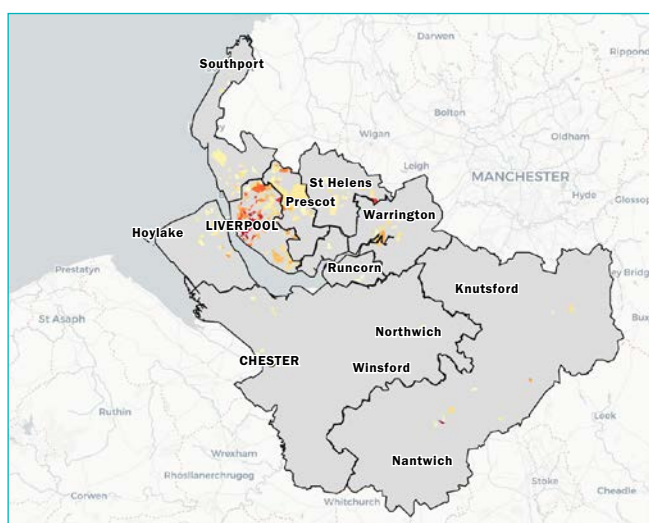

Any Other Black Background community clusters by place

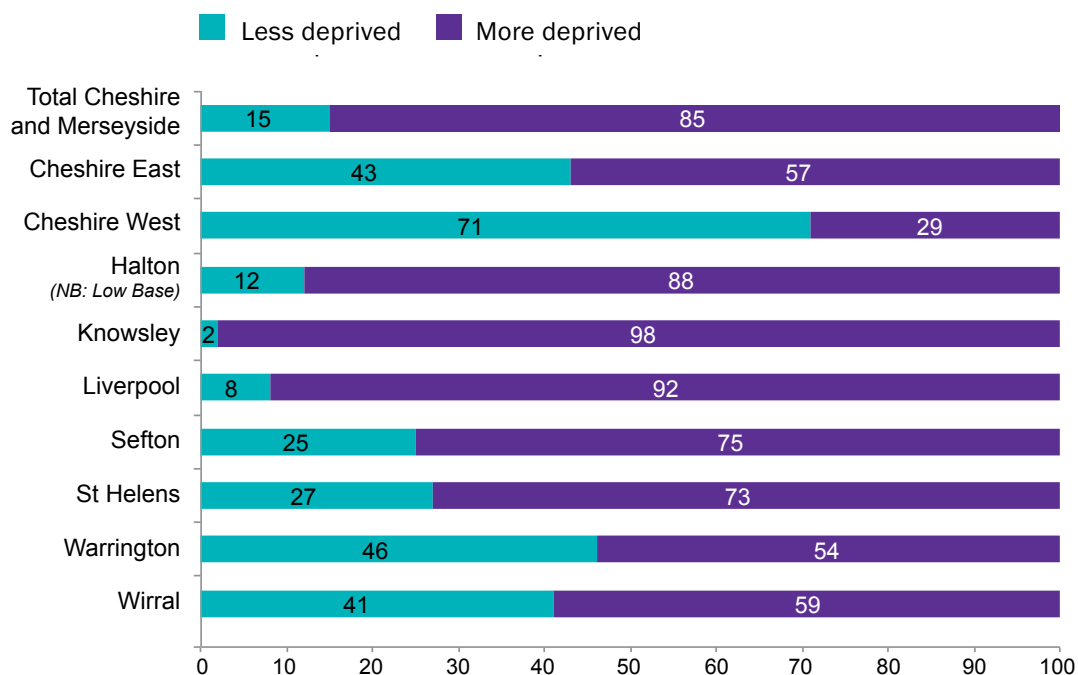

Postcode sectors with highest penetration of Any Other Black Background community:

LESS DEPRIVED

N/A

MORE DEPRIVED

L7 3, L8 5, CW2 7, L1 5, L6 9, L7 0, L8 8, L7 8, L8 4, L7 6, L15 8, L7 2, L8 1, L8 2, L8 3, L6 7, L15 7, L6 6, L13 3, L8 6, L14 0, L28 8, L5 0, WA12 8, L18 1, CW2 6, L1 7, L3 5, L17 3, L17 4

Source: UK Office for National Statistics/Schools Census records 2020

Community | Gypsy/Roma

Gypst/Roma community size and incidence

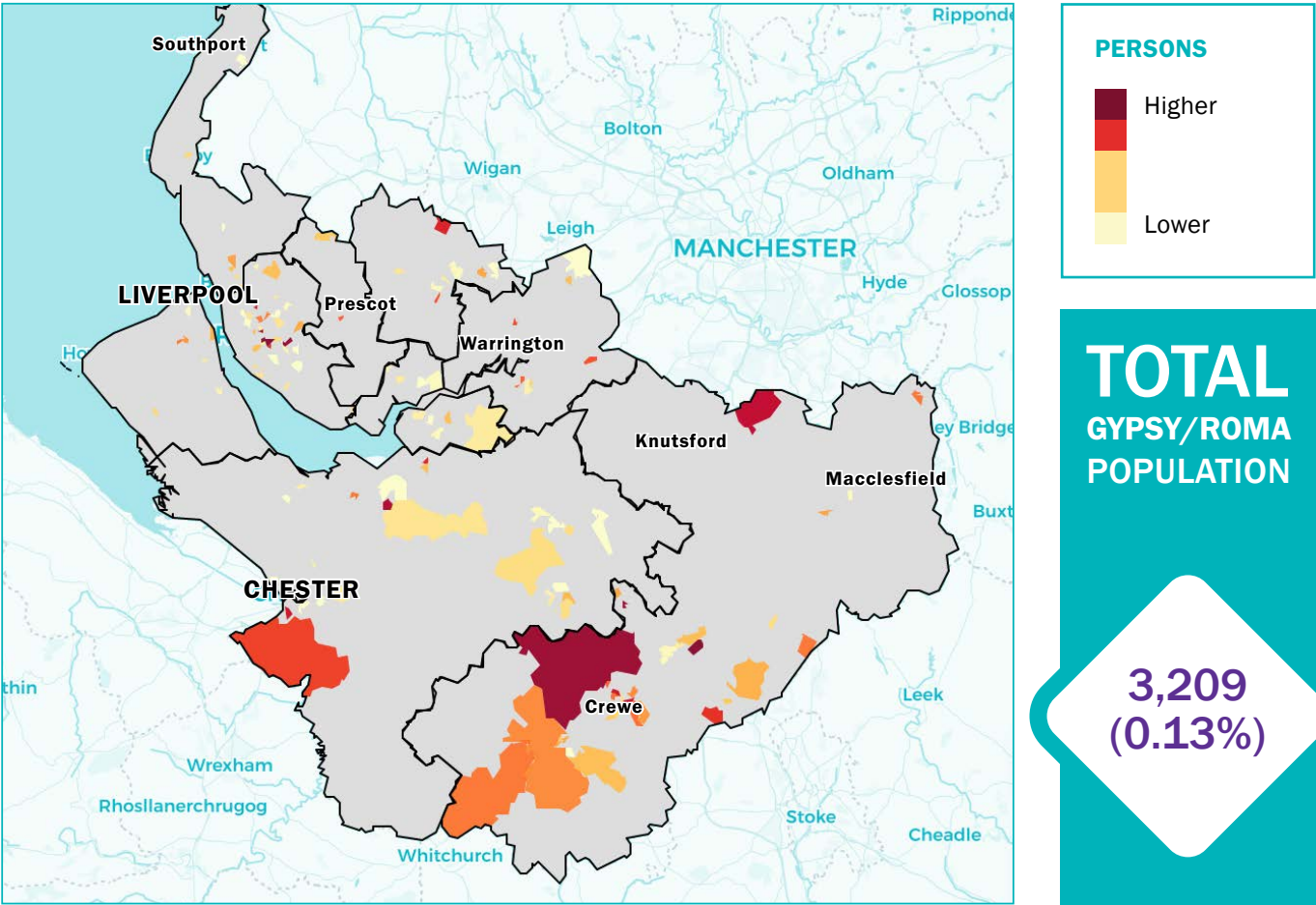

Gypsy/Roma community by place

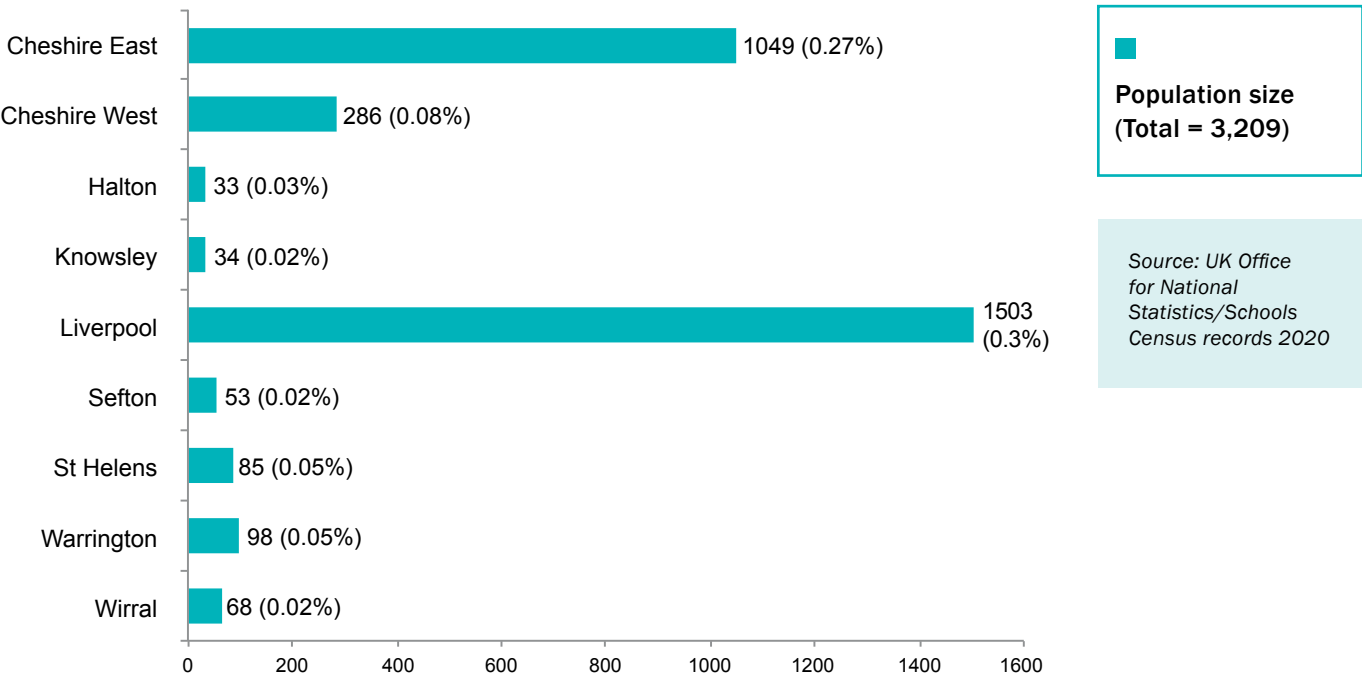

Community | Gypsy/Roma

Gypsy/Roma community clusters

Cluster	Number of people	IMD	Income	Employment	Education, skills and training	Health and disability	Crime	Barriers to housing and services	Living environment
Less deprived	1046	7.7	7.68	7.16	8.02	5.98	7.49	7.3	5.88
More deprived	2163	1.89	2.08	1.88	2.49	1.47	2.71	8.11	3.46

Source: Ministry of Housing, Communities and Local Government English Indices of Deprivation 2019

Less deprived cluster

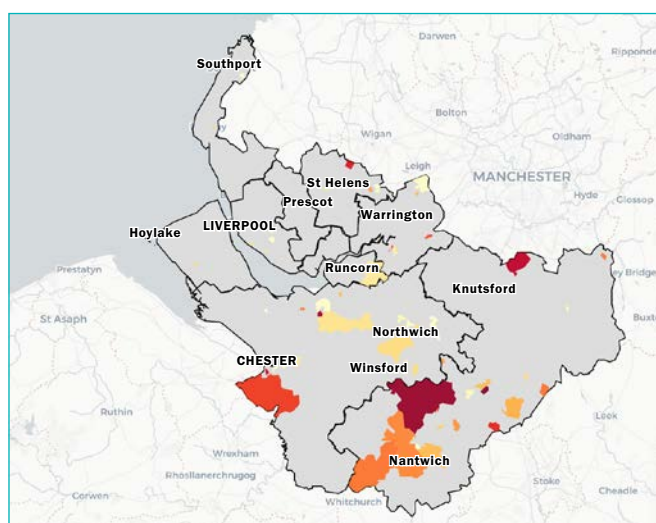

More deprived cluster

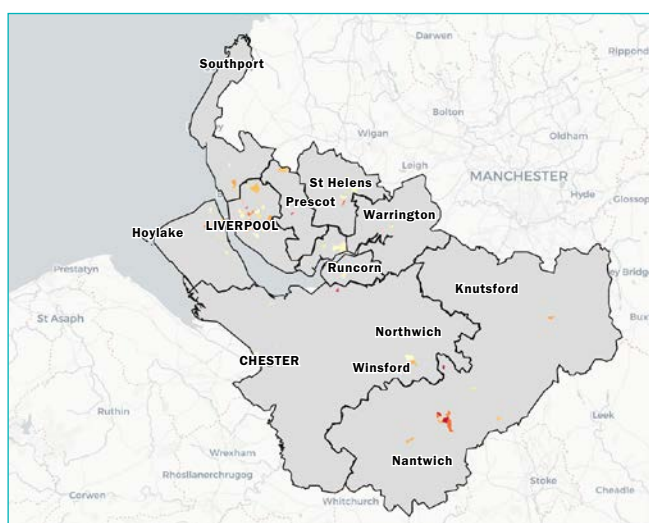

Gypsy/Roma community clusters by place

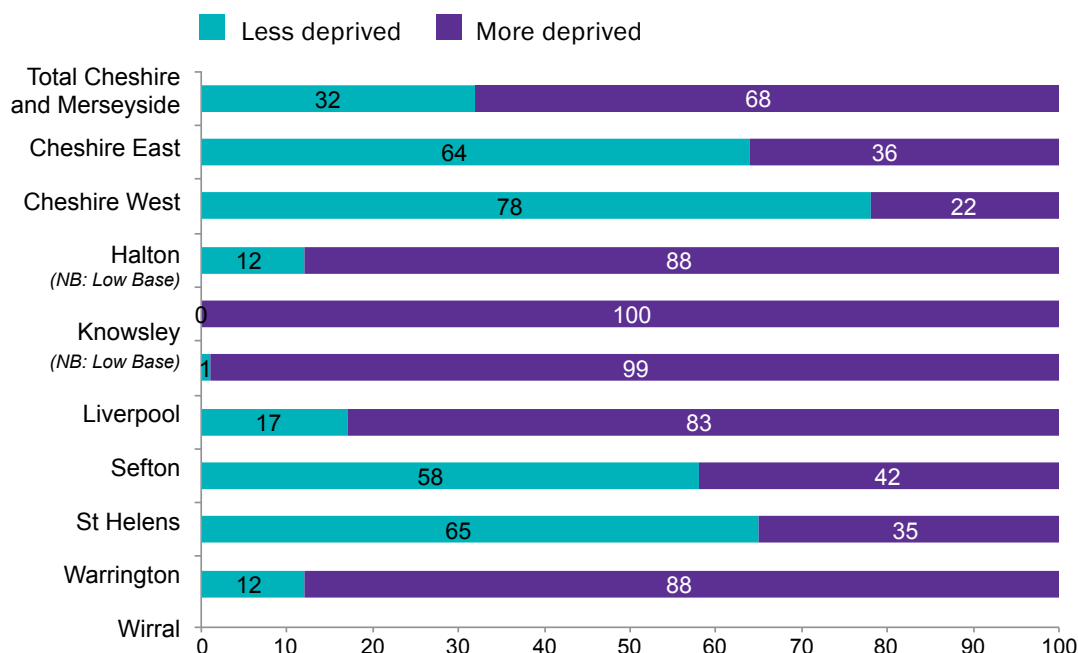

Postcode sectors with highest penetration of Gypsy/Roma community:

LESS DEPRIVED

CW11 2, CW11 3, CW5 6, WA6 0, SK9 4, CH4 8, ST7 2, CH4 7, CH4 9, WA13 9, WA4 6

MORE DEPRIVED

L7 6, L15 8, CW10 0, L7 2, CW1 2, CW1 3, L4 0, WA6 7, L15 0, WA2 9, WN5 7, WA9 3, L36 7, CW1 5, CH41 7, L6 7, L6 9, CW1 4, CH41 0

Source: UK Office for National Statistics/Schools Census records 2020

Community | Irish

Irish community size and incidence

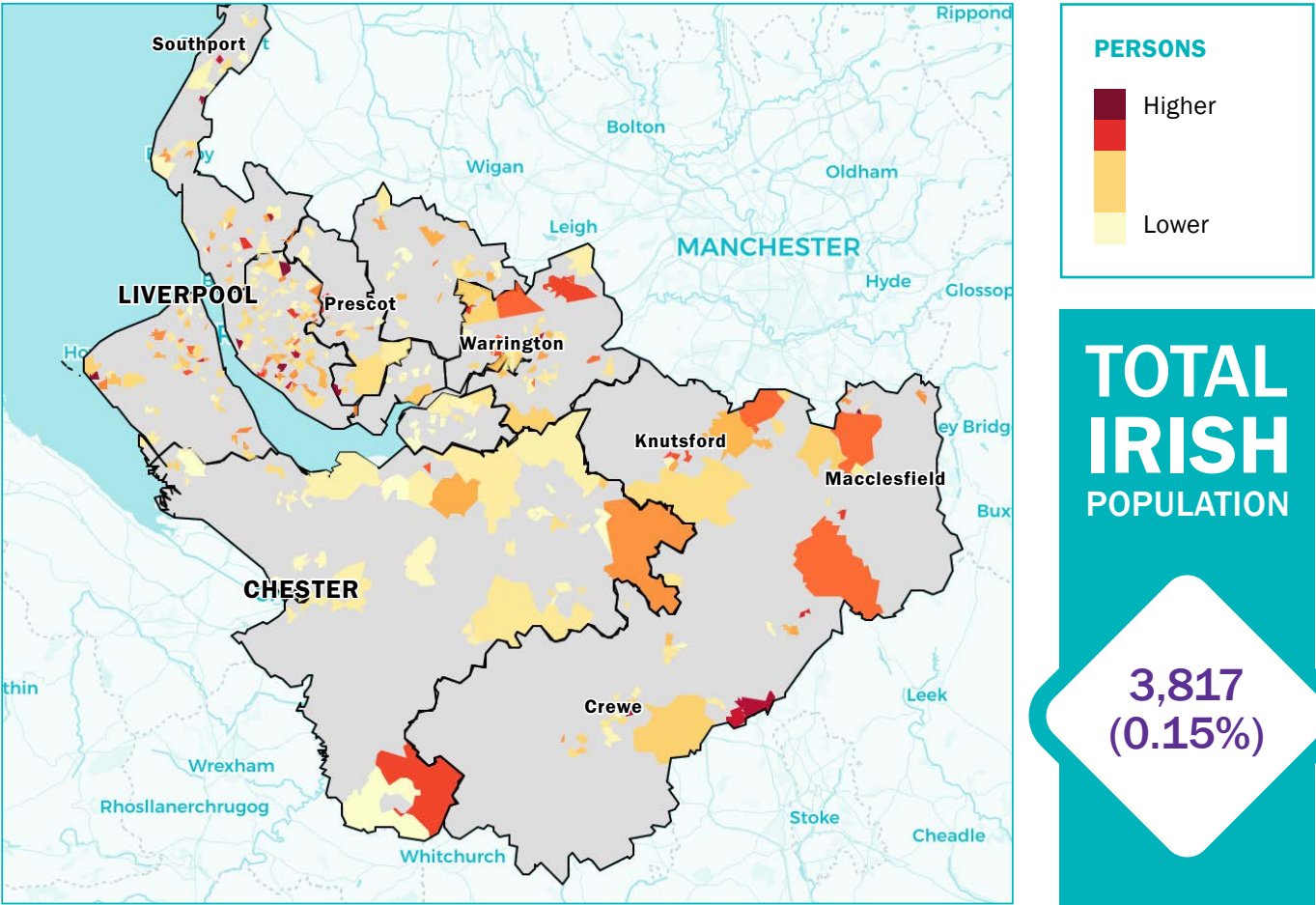

Irish community by place

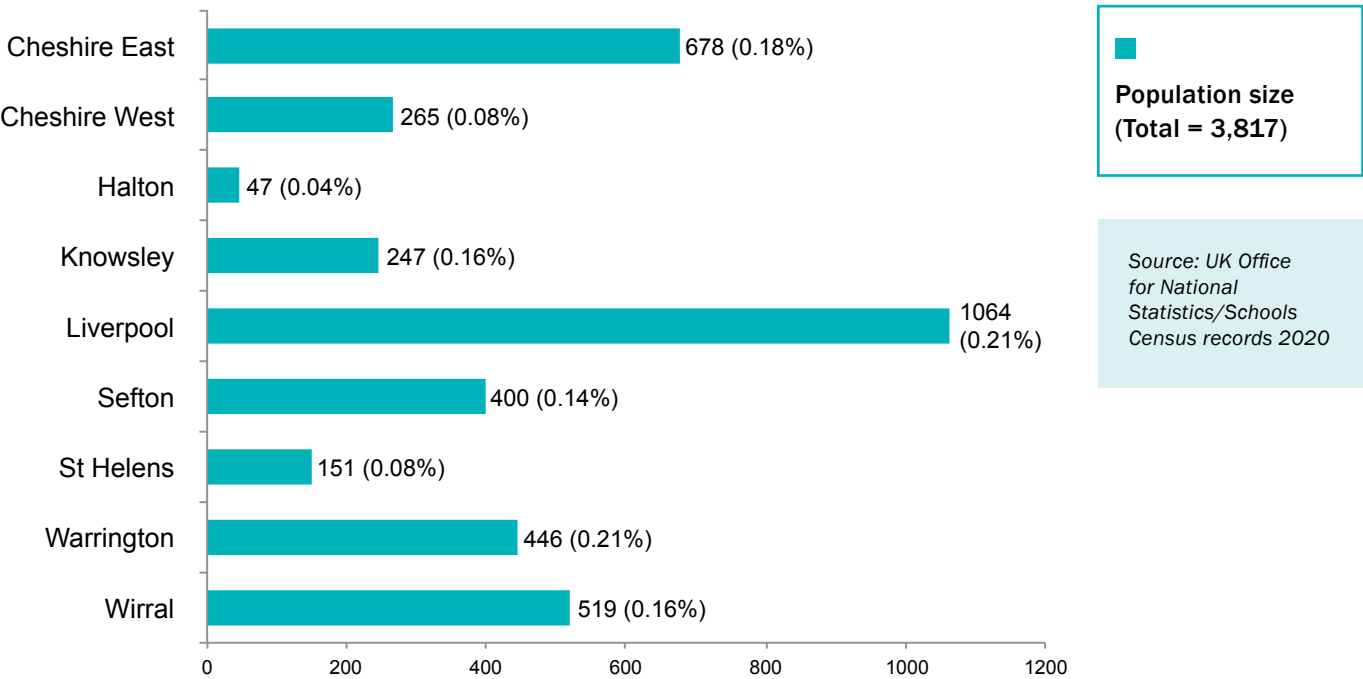

Community | Irish

Irish community clusters

Cluster	Number of people	IMD	Income	Employment	Education, skills and training	Health and disability	Crime	Barriers to housing and services	Living environment
Less deprived	1771	8.26	8.15	7.57	8.59	6.12	7.82	7.44	6.22
More deprived	2046	2.56	2.69	2.35	3.49	1.73	3.54	8.04	3.87

Source: Ministry of Housing, Communities and Local Government English Indices of Deprivation 2019

Less deprived cluster

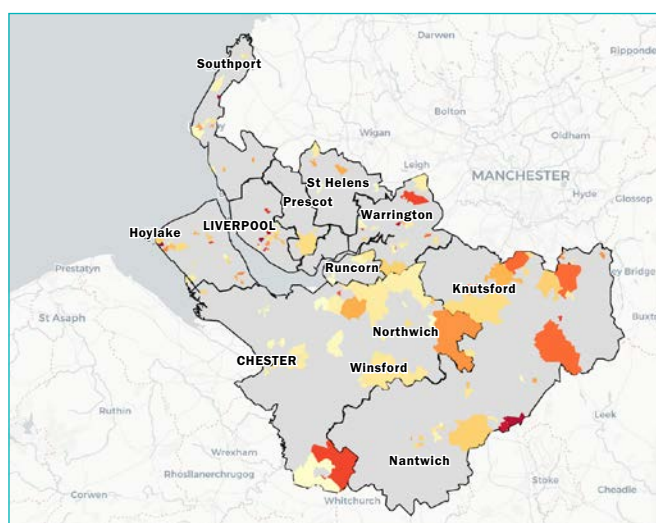

More deprived cluster

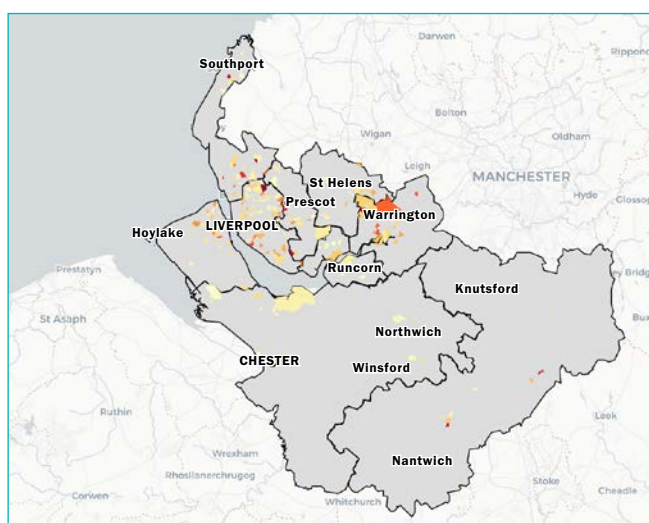

Irish community clusters by place

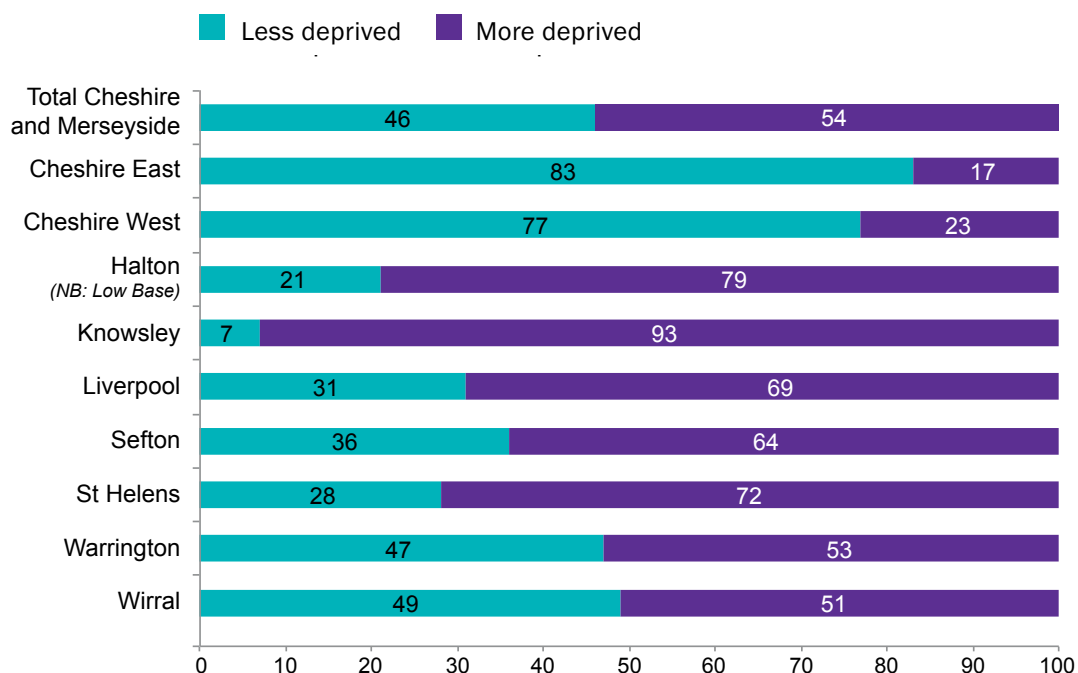

Postcode sectors with highest penetration of Irish community:

LESS DEPRIVED

SK12 1, L18 8, CH48 5, PR8 3, ST7 3, L18 2, WA1 3, ST7 2, L19 9, WA5 3, SK11 8, L12 1, SY13 4

MORE DEPRIVED

L9 6, L26 1, L1 5, L31 5, CW2 7, PR8 4, CH41 2, CW12 2, L14 8, L28 1, L17 0, WA5 4, L30 2, L30 3, L17 7, L14 0

Source: UK Office for National Statistics/Schools Census records 2020

Community | Irish Traveller

Irish Traveller community size and incidence

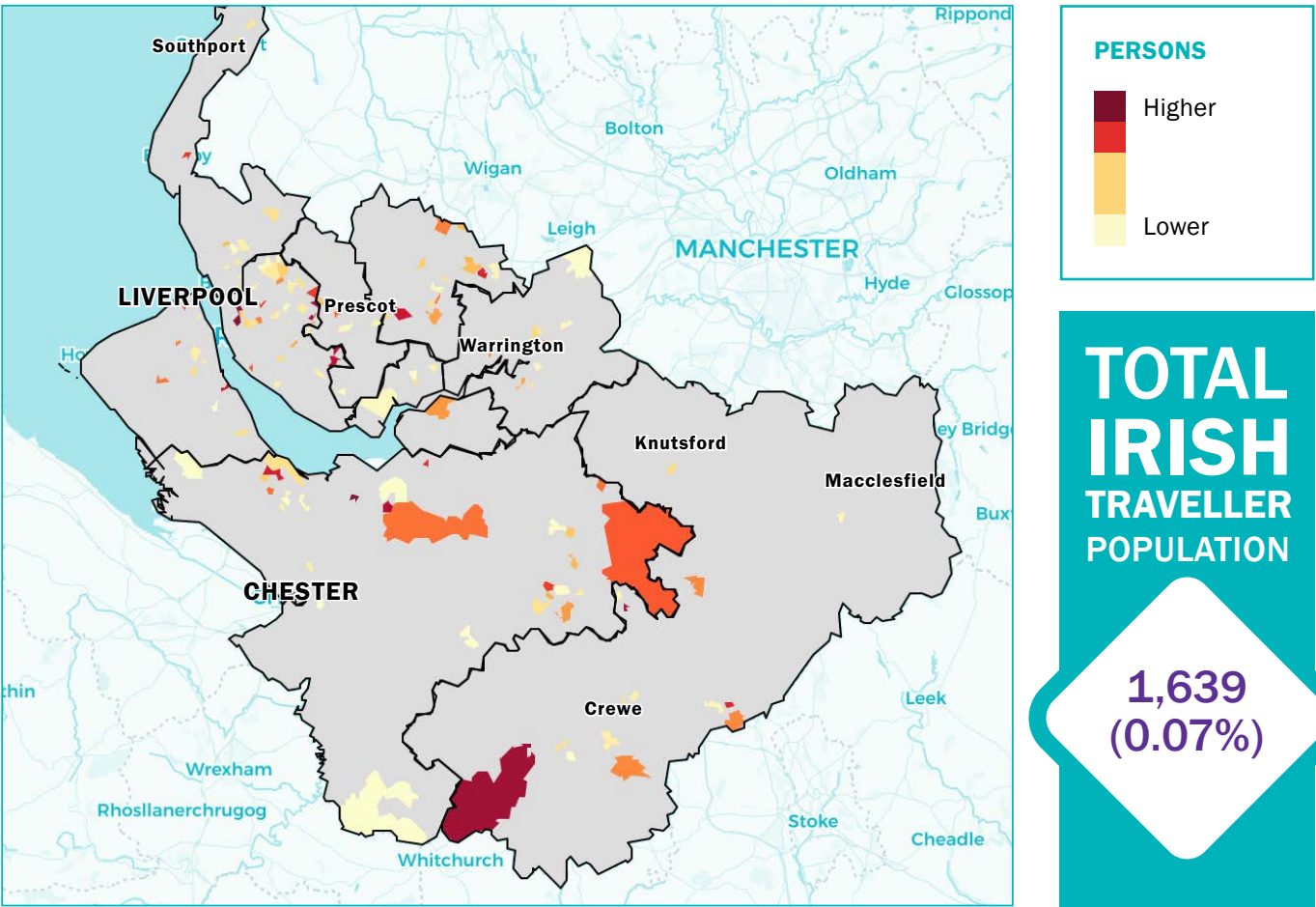

Irish Traveller community by place

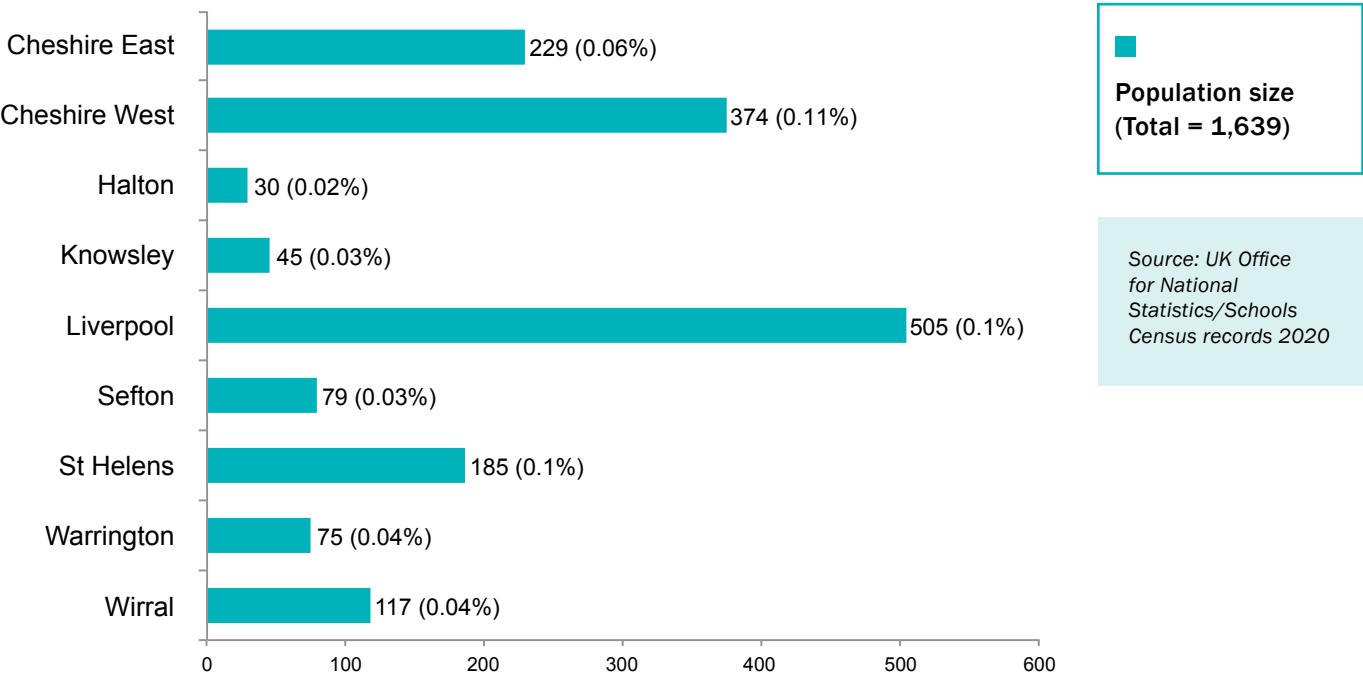

Community | Irish Traveller

Irish Traveller community clusters

Cluster	Number of people	IMD	Income	Employment	Education, skills and training	Health and disability	Crime	Barriers to housing and services	Living environment
Less deprived	534	7.87	7.74	7.15	8.13	5.89	7.63	8.02	6.09
More deprived	1105	2.14	2.25	1.88	2.67	1.51	3.33	8.06	4.54

Source: Ministry of Housing, Communities and Local Government English Indices of Deprivation 2019

Less deprived cluster

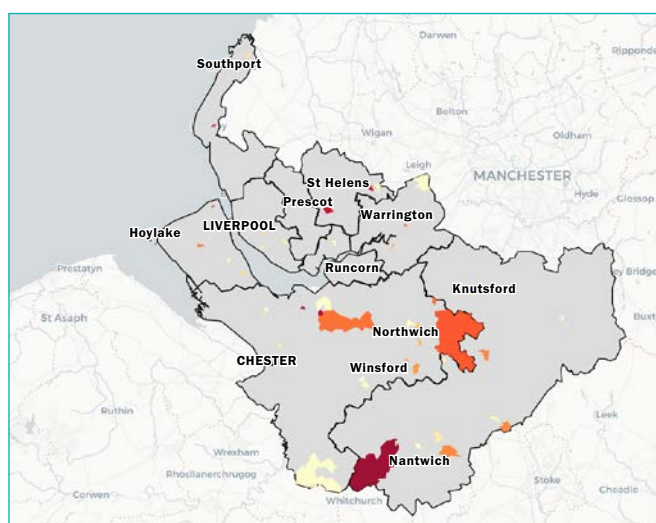

More deprived cluster

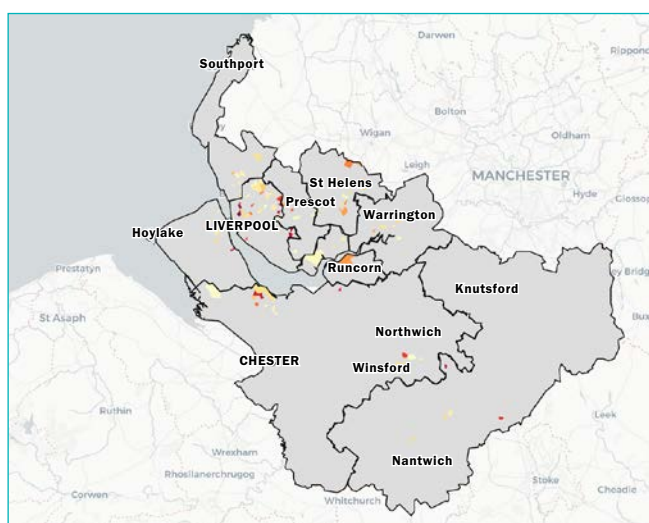

Irish Traveller community clusters by place

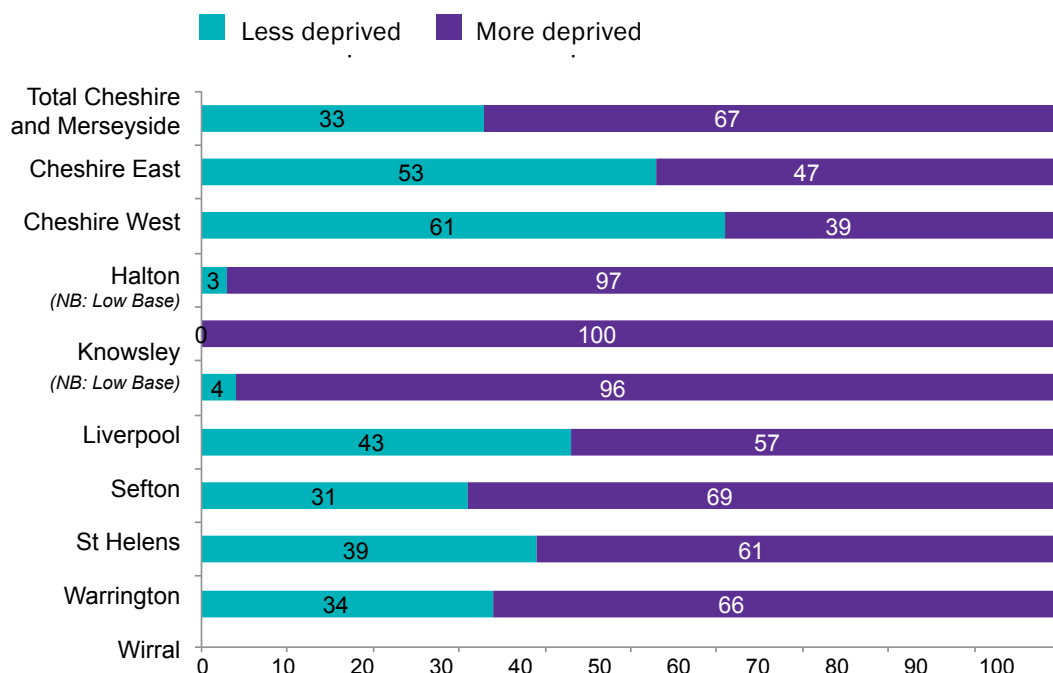

Postcode sectors with highest penetration of Irish Traveller community:

LESS DEPRIVED

CH2 4, WA6 0, WA12 9, L37 8, L37 4, CH45 0

MORE DEPRIVED

CW5 8, WA9 5, CH66 3, CW7 2, CH66 1, CW10 0, L28 8, ST7 2, WA6 7, CH41 7, CH62 5, L12 6, L14 2, L27 2, L27 7, L36 8, L4 1, L4 7, L5 2, L5 8, L6 9, L8 9, WA9 3

Source: UK Office for National Statistics/Schools Census records 2020

Community | Any Other White Background

Any Other White Background community size and incidence

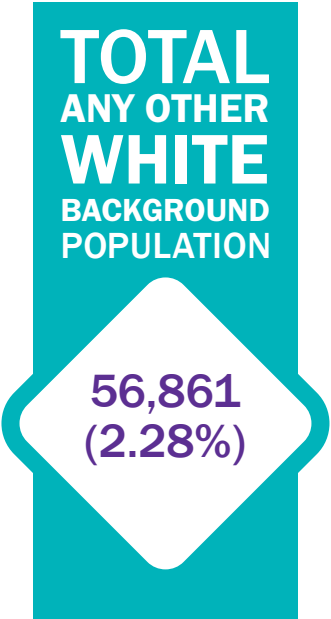
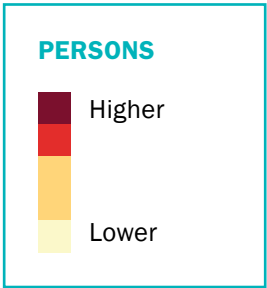
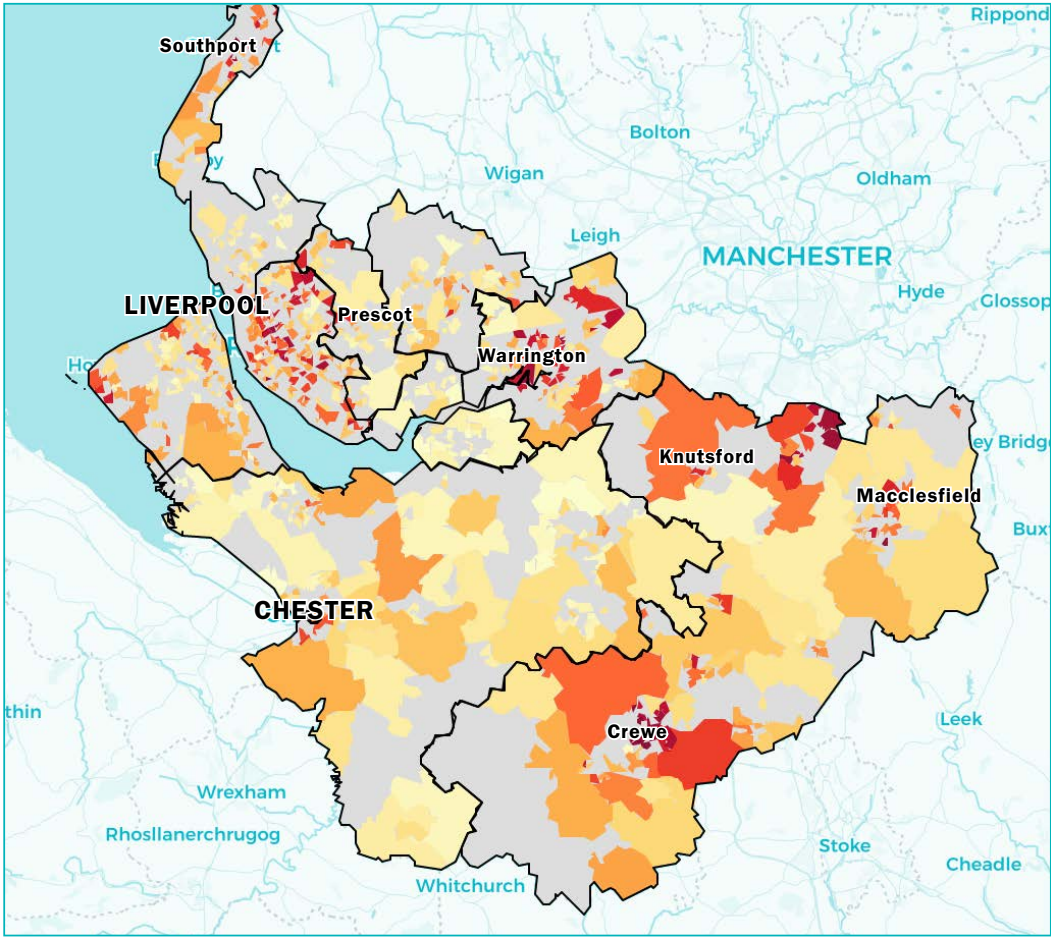

Any Other White Background community by place

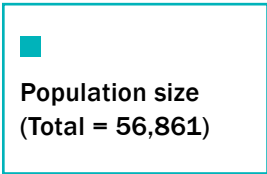
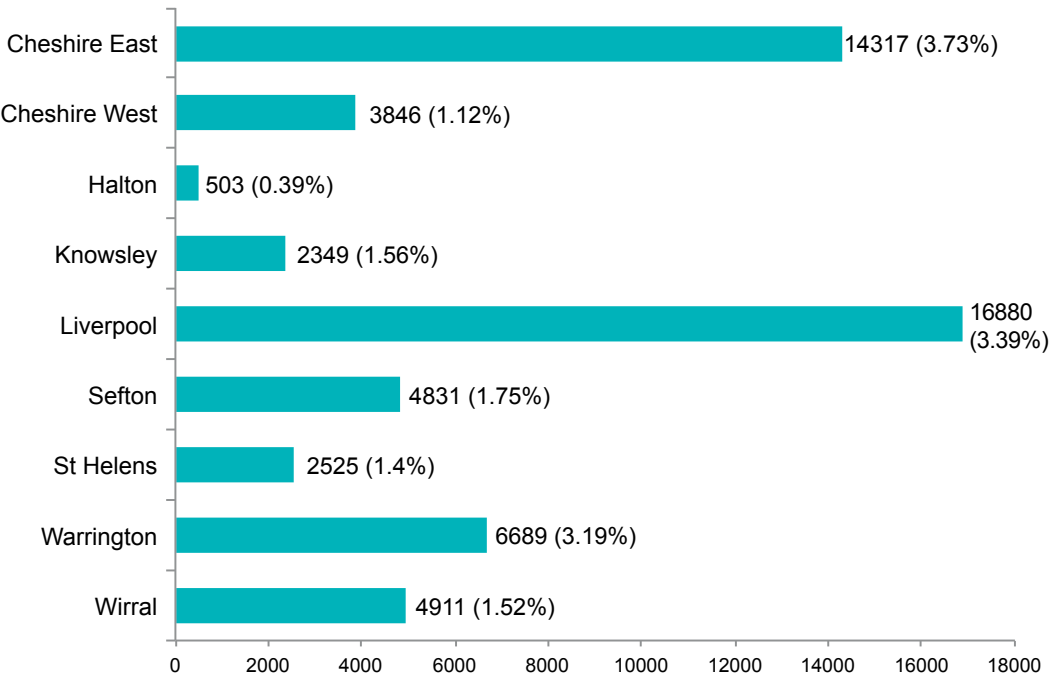

Source: UK Office
for National
Statistics/Schools
Census records 2020

Community | Any Other White Background

Any Other White Background community clusters

Cluster	Number of people	IMD	Income	Employment	Education, skills and training	Health and disability	Crime	Barriers to housing and services	Living environment
Less deprived	15875	8.18	8.15	7.47	8.53	6.19	7.93	7.22	6.26
More deprived	40986	2.31	2.44	2.11	3.01	1.62	3.57	7.93	4.02

Source: Ministry of Housing, Communities and Local Government English Indices of Deprivation 2019

Less deprived cluster

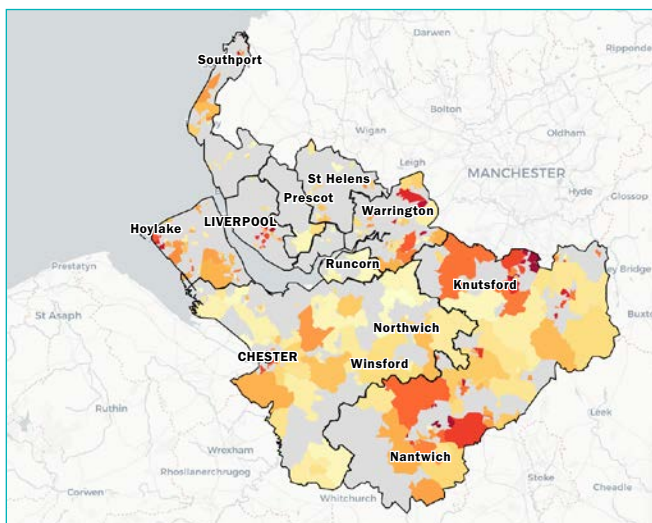

More deprived cluster

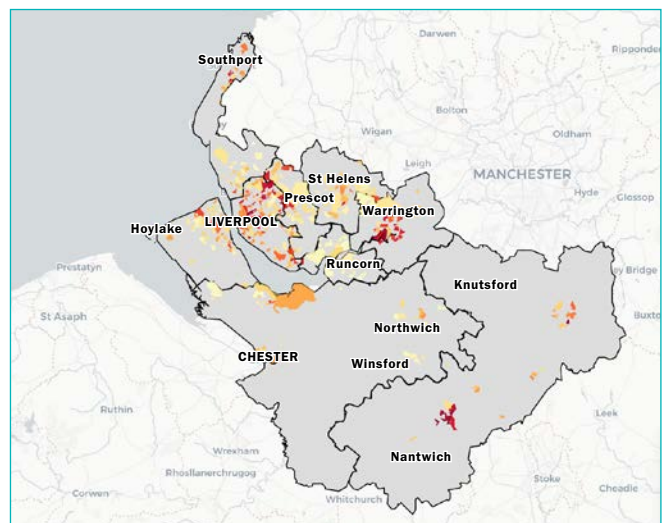

Any Other White Background community clusters by place

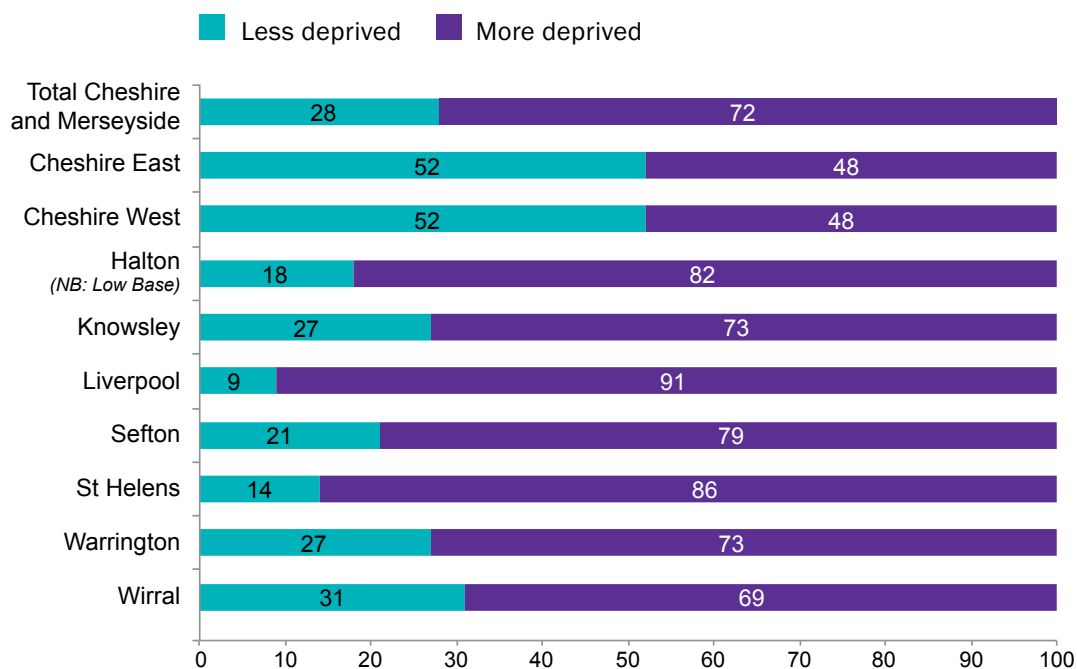

Postcode sectors with highest penetration of Any Other White Background community:

LESS DEPRIVED

CW2 6, CW2 8,
CW1 3, SK9 6

MORE DEPRIVED

CW2 7, PR9 9, CW1 3,
SK11 7, L15 0, L8 9,
CW1 2, L6 9, CW2 8,
CW1 4, PR8 5, WA5 0,
WA2 7, L7 9, L6 4,
WA2 0, WA3 6, L6 2,
L7 2, CW1 4, L4 1,
L11 0, L6 6, L11 2,
L24 0, L7 6

Source: UK Office for National Statistics/Schools Census records 2020

Community | Any Other Ethnic Background

Any Other Ethnic Background community size and incidence

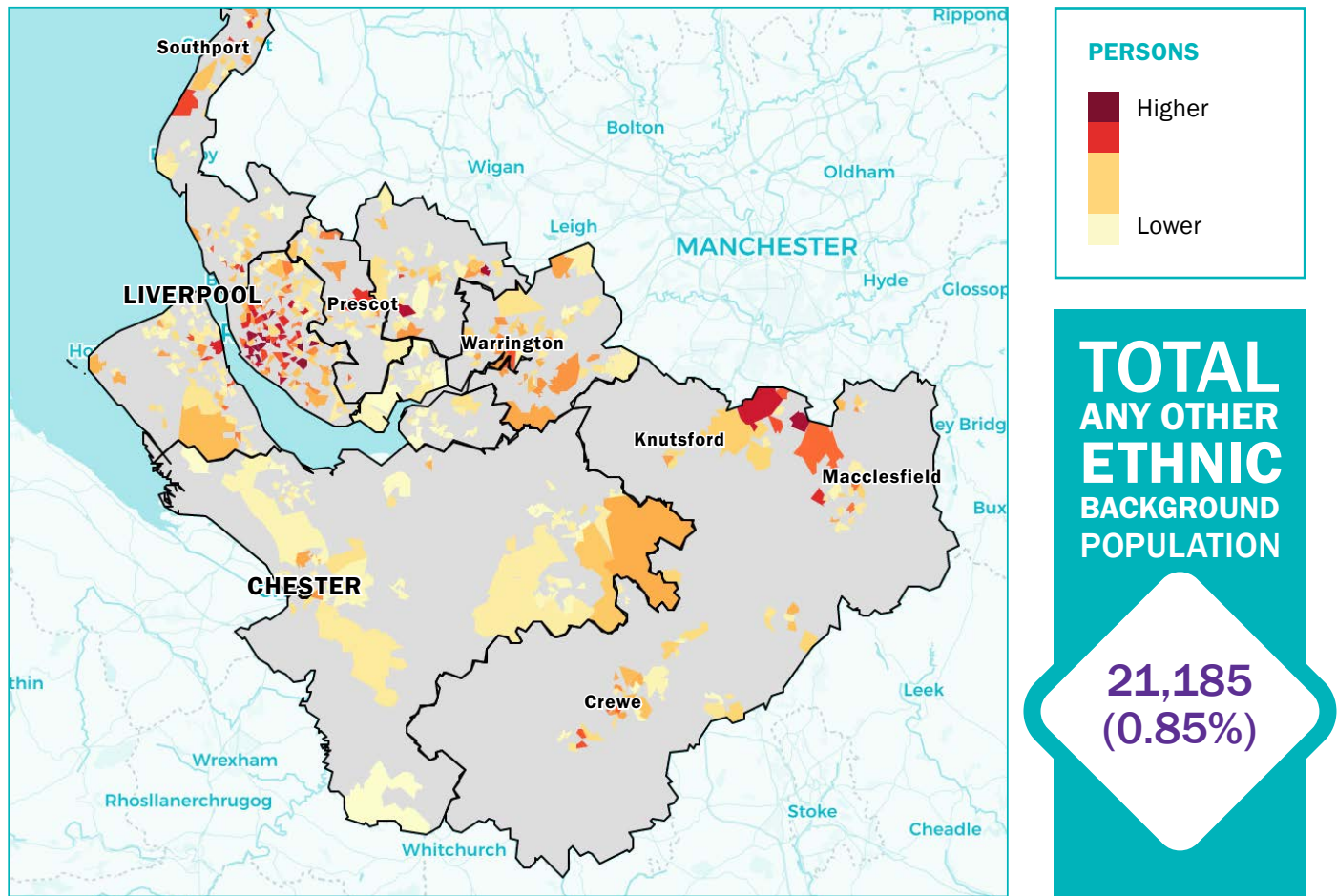

Any Other Ethnic Background community by place

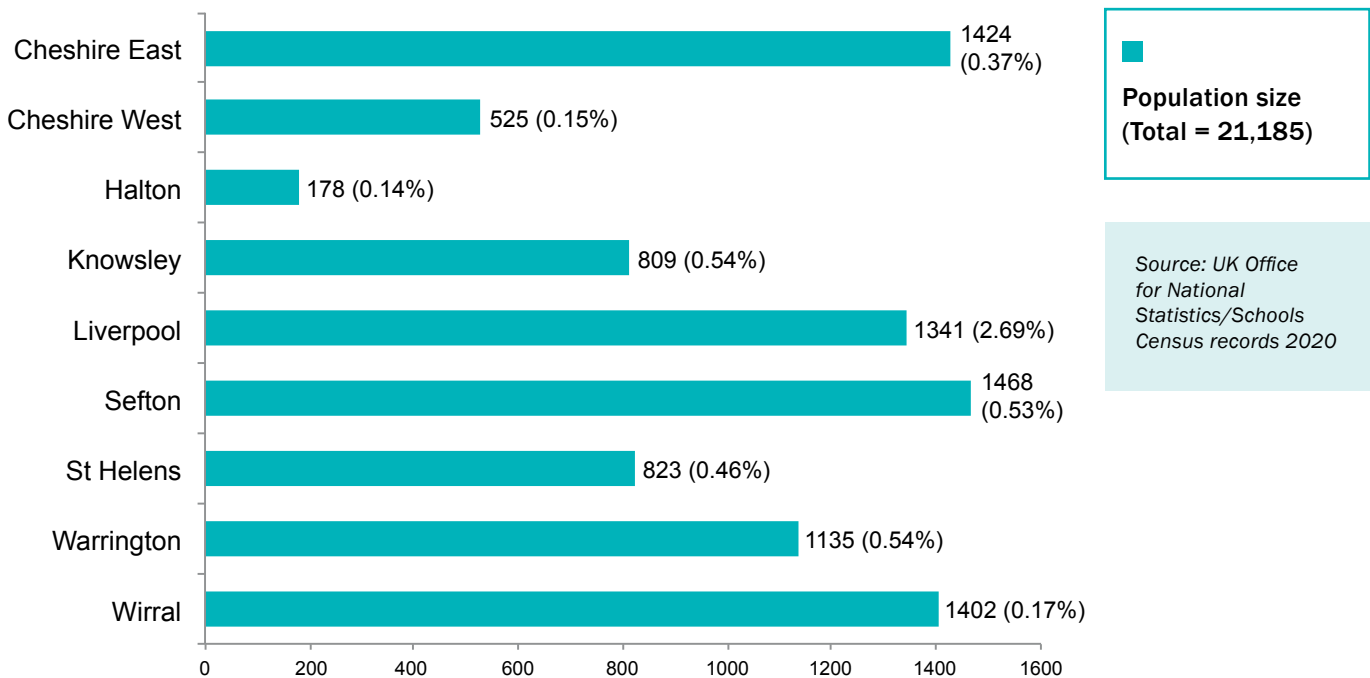

Community | Any Other Ethnic Background

Any Other Ethnic Background community clusters

Cluster	Number of people	IMD	Income	Employment	Education, skills and training	Health and disability	Crime	Barriers to housing and services	Living environment
Less deprived	3311	8.08	8.01	7.33	8.45	5.85	7.73	7.85	6.28
More deprived	17874	2.15	2.29	2.01	2.91	1.55	3.31	7.88	3.83

Source: Ministry of Housing, Communities and Local Government English Indices of Deprivation 2019

Less deprived cluster

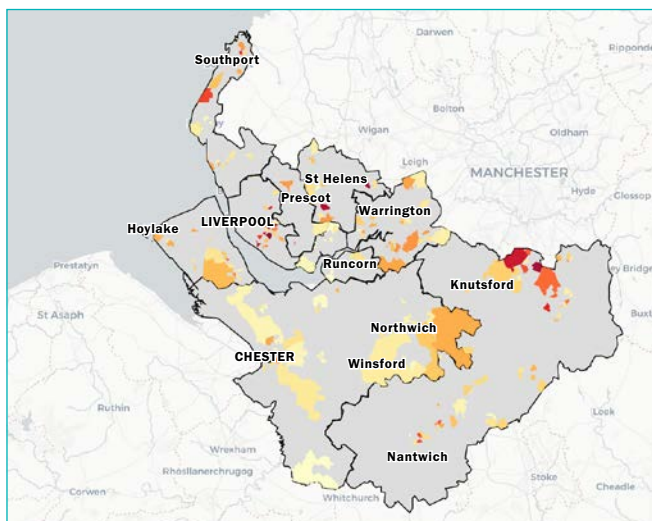

More deprived cluster

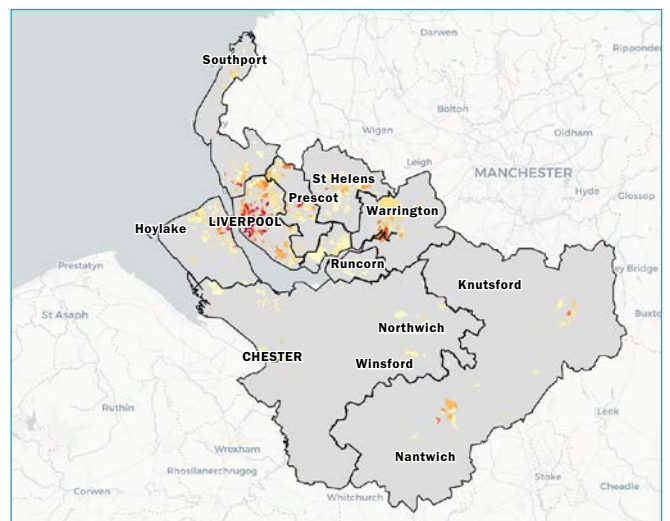

Any Other Ethnic Background community clusters by place

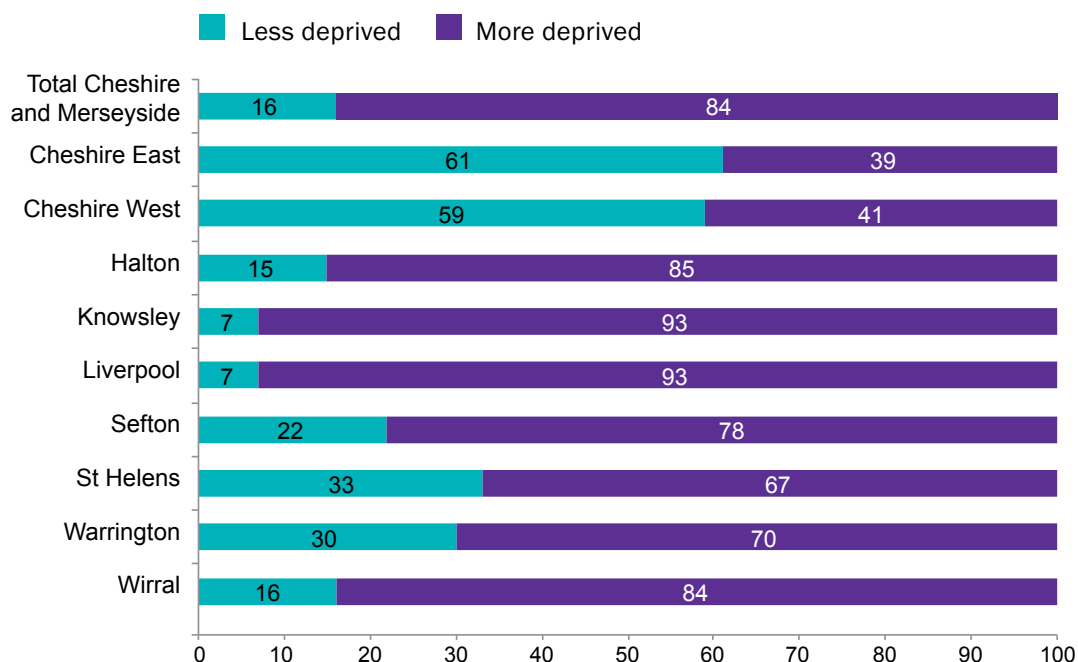

Postcode sectors with highest penetration of Any Other Ethnic Background community:

LESS DEPRIVED

N/A

MORE DEPRIVED

L8 3, L8 8, L8 1,
L8 2, L8 7, L8 6, L1 7,
L3 5, L6 7, L15 0, L7 3,
L7 6, L8 5, L1 0, L8 9,
L18 1, L12 7, L7 9,
L7 2, L6 9, L5 0, L13 1,
L15 4, L20 6, L4 0,
CH41 3, CH41 5, L15 7,
L13 3, L3 2

Source: UK Office for National Statistics/Schools Census records 2020